

GScan1 / GScan2 Software Release Highlights

May 2018

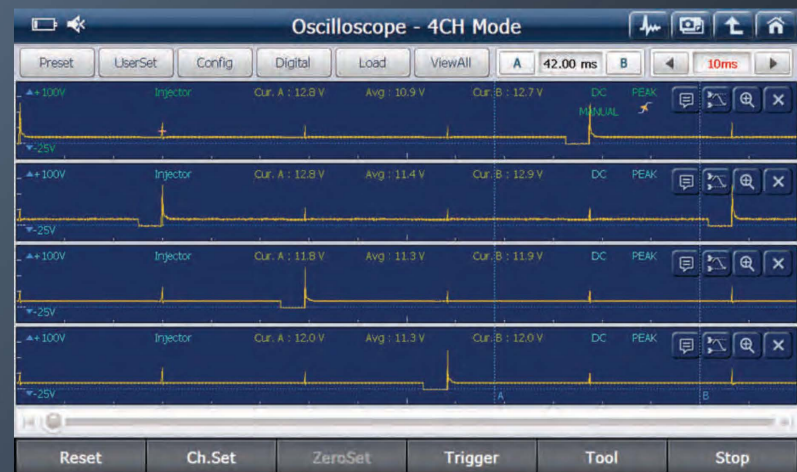

North American Master Distributor
CAS : 1-877-263-4897
www.OEMTools.com



G-scan & G-scan2 Distributor Bulletin

2018 May Update Details

April 30, 2018

TOYOTA/LEXUS	2	FORD USA (LINCOLN)	51
NISSAN/INFINITI.....	2	GM USA.....	51
HONDA /ACURA	2	CHRYSLER/JEEP/DODGE	65
MITSUBISHI	4	PERODUA	68
MAZDA	4	OPEL / GM BRAZIL	68
SUZUKI/MARUTI.....	5	H O L D E N.....	69
SUBARU	6	CHERY	69
ISUZU	7	DAEHAN	69
UD.....	8	PROTON	70
FUSO.....	8	MVM	70
AUDI/VW/SEAT/SKODA	9	LIFAN	70
FORD EU.....	11	TATA	71
RENAULT / DACIA.....	11	LDV	71
BMW	16	MG.....	71
LAND ROVER.....	18	ASIAN TRUCK/BUS.....	72
JAGUAR.....	18	EUROPE TRUCKS BETA	72
MERCEDES BENZ.....	18	MERCEDES COMMERCIAL.....	72
FIAT / ALFA ROMEO / LANCIA	27	MAN.....	85
PEUGEOT	29	SCANIA.....	85
CITROEN.....	37	ETC.....	85
VOLVO.....	49		
PORSCHE.....	49		
FORD USA.....	50		

***New softwares released for following makes:**

- LDV
- MG
- MERCEDES COMMERCIAL
- MAN
- SCANIA

TOYOTA/LEXUS

Avanza (Requested from Malaysia)

EPS added

- Basic Function
 - DTC analysis
 - Data analysis
 - ECU Information

Feedback

Pre-crash2 (Feedback to Japan)

- Special Function bug fixed
 - Front Beam Axis Adjustment

[Back to Index](#)

NISSAN/INFINITI

Lane Camera New Type added (CAN)

- Basic Function
 - DTC Analysis
 - Data Analysis
 - ECU Information Display
- Special Function Function
 - Auto AIM
 - AIM Check

Applicable model: INFINITI QX60

Sonar Special Function Bug Fix (CAN)

- Special Function Function
 - Volume Setting Error

Applicable model : Note

BCM Special Function Bug Fix (CAN)

- Special Function Function
 - Vehicle Speed Adjustment

Applicable model : Teana

Pulse type DTC Reading added

- Basic Function
 - DTC Analysis

Applicable model : ZD30DDTi Engine(Navara/Patrol)

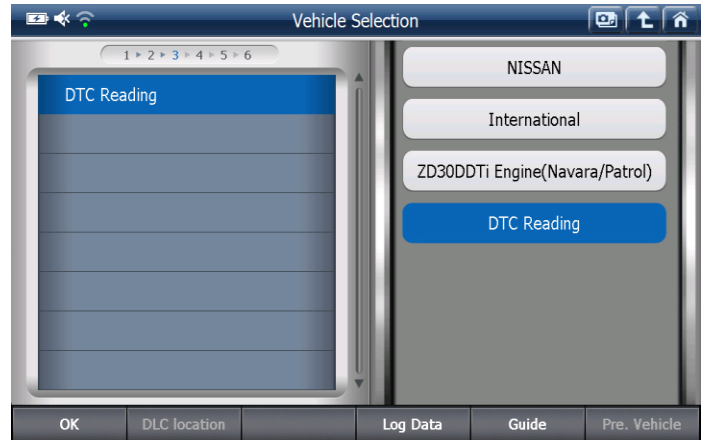

Feedback

ICC/ADAS DTC Description added – Requests from Japan

Lane Camera new type ID added – Requests from the U.S.

Sonar Special function bug fixed – Requests from Japan

AT/CVT DTC Description added – Requests from Iraq

Pulse Type DTC Reading added – Requests from Aus.

[Back to Index](#)

HONDA /ACURA

New System added

i-Shift: Poland, UK, Cyprus...

- Basic Function
 - DTC analysis
 - Data analysis
 - ECU Info

Integrated Driver Support System : INS

- Basic Function
 - DTC analysis
 - ECU Info
- Advanced Function
 - Radar Aiming
 - Static Camera Aiming (Japan Area)

IMA : INS

- Basic Function
 - DTC analysis
 - ECU Info

BCM_GAUGE

- Basic Function
 - DTC analysis
 - Data analysis



G-scan & G-scan2 Distributor Bulletin

2018 May Update Details

April 30, 2018

- Advanced Function
SELF - DIAGNOSTIC FUNCTION

BCM_Lighting : Malaysia

- Basic Function
DTC analysis
Data analysis
Actuation

BCM_Doorlocks : Malaysia

- Basic Function
DTC analysis
Data analysis
Actuation

BCM_Keyless : Malaysia

- Basic Function
DTC analysis
Data analysis
Actuation
- Advanced Function
Keyless Check

BCM_Security : Malaysia

- Basic Function
DTC analysis
Data analysis
Actuation
- Advanced Function
History Data Clear
History Data

BCM_Wiper : Malaysia

- Basic Function
DTC analysis
Data analysis
Actuation

BCM_HVAC : Malaysia

- Basic Function
DTC analysis
Data analysis
- Advanced Function
HVAC Control Unit Self Test

BCM_POWER WINDOW : Malaysia

- Basic Function
DTC analysis
Data analysis
Actuation Test
- Advanced Function
Power Window Reset for Driver side
Power Window Reset for Passenger side
Power Window Reset for Left Rear
Power Window Reset for Right Rear

BCM_Auto Light Leveling : Malaysia

- Basic Function
DTC analysis
Data analysis
Actuation Test
- Advanced Function
Sensor Initial Position Learning

BCM_Parking Sensor : Malaysia

- Basic Function
DTC analysis
Data analysis

BCM_POWER SLIDING DOOR

- Basic Function
DTC analysis
Data analysis
Actuation

BCM_Seat_Heater

- Basic Function
DTC analysis
Data analysis

New function added

Immobiliser : Malaysia, India, South America ...

- Advanced Function
ECM/PCM Replacement

VSA : Malaysia

- Advanced Function
Brake Pad Maintenance Mode
Brake Light Relay/TSA Relay Test

Auto Light Leveling

- Advanced Function
Sensor Initial Position Learning

Function Improved

EPS: Malaysia

- Basic Function
Data analysis extended

BCM_POWER SLIDING DOOR

- Basic Function
Data analysis

BCM_Keyless

- Basic Function
DTC analysis

Bug Fixed

EPS : INS

- Basic Function

Data analysis
VSA : INS
- Advanced Function
All Sensor

[Back to Index](#)

MITSUBISHI

ECLIPSE CROSS (GK1W)
- 2018 model added

OUTLANDER (GF7W)
- 2018 model added

ASX (GA1W)
- 2018 model added

Feedback

Meter - Service reminder reset (Feedback from UK)
- Range reset issue bug fixed

eK series (Feedback from Japan)

ACC/FCM added
- Basic Function
DTC analysis
Data analysis
ECU Information

[Back to Index](#)

MAZDA

CX-3 1.5L S5, 2.0L PE System Added
- DCDC(DC to DC Converter Control Module)
- DSM(Drivers Seat Module)
- HUD(Head Up Display)
- PSM(Parking Sensor Module)

CX-5 2.0L PE System Added
- HUD(Head Up Display)
- PSM(Parking Sensor Module)
- PLG(Power Liftgate)

CX-5 2.2L SH System Added
- BSML(Blind Spot Monitoring Left)
- BSMR(Blind Spot Monitoring Right)
- HUD(Head Up Display)
- PSM(Parking Sensor Module)

- PLG(Power Liftgate)
- VMC(View Monitor Camera)
CX-5 2.5L PY System Added
- HUD(Head Up Display)
- PSM(Parking Sensor Module)
- PLG(Power Liftgate)

CX-9 2.5L PY_T Vehicle Added
- PCM(Powertrain Control Module)
- ABS(Anti-Lock Brake System)
- AFS/ALM(Adaptive Front Lighting System/Auto Leveling Module)
- AM(Amplifier Module)
- CMU(Connectivity Master Unit)
- DCDC(DC to DC Converter Control Module)
- DCM(Data Communication Module)
- DSM(Drivers Seat Module)
- EATC(Electronic Automatic Temperature Control)
- EPB(Electronic Parking Brake)
- EPS(Electronic-Controlled Power Steering)
- IC(Instrument Cluster)
- HUD(Head Up Display)
- PLG(Power Liftgate)
- PSM(Parking Sensor Module)
- RCM(Restraint Control Module)
- TCM(Transmission Control Module)
- BSML(Blind Spot Monitoring Left)
- BSMR(Blind Spot Monitoring Right)
- FSC(Forward Sensing Camera)
- SSU(Smart Start Unit)
- F_BCM(Front Body Control Module)
- R_BCM(Rear Body Control Module)
- SCBS(Smart City Brake Support)
- SBS/MRCC(Smart Brake Support/Mazda Radar Cruise Control)

DEMIO/VERISA/MAZDA2 1.5L P5, 1.5L S5 System Added
- PSM(Parking Sensor Module)

AXELA/MAZDA3 2.0L PE, 2.0L PE(Hybrid), 2.5L PY, 2.2L SH (Diesel) System Added
- PSM(Parking Sensor Module)

ATENZA/MAZDA6 2.0L PE System Added
- HUD(Head Up Display)

ATENZA/MAZDA6 2.5L PY System Added
- HUD(Head Up Display)
- PSM(Parking Sensor Module)

ATENZA/MAZDA6 2.2L SH (Diesel) System Added
- HUD(Head Up Display)

ESCAPE/TRIBUTE From 2004 System Added

- 4x4(4x4 Control Module)

Show Auto Gear Shift learning result

[Back to Index](#)

SUZUKI/MARUTI

New System added

Dual Sensor Brake Support : INS

- Basic Function
 - DTC analysis extended
 - Data analysis extended
 - ECU Information
- Advanced Function
 - Aiming Adjustment

New Type added

EPI : Poland (Scross 1.0)

- Basic Function
 - DTC analysis
 - Data analysis
 - Actuation
 - ECU Info

ABS : Poland (Scross 1.0)

- Basic Function
 - DTC analysis
 - Data analysis
 - ECU Info
- Advanced Function
 - Sensor Calibration
 - Hydraulic Control Test
 - ESP Function Setting

CVT : Israel

- Basic Function
 - DTC analysis
 - Data analysis
 - ECU Info
- Advanced Function
 - CVT G Sensor Calibration
 - Learning Value Initializaton

AT/CVT : INS (Swift Hybrid ZC43S)

- Basic Function
 - DTC analysis
 - Data analysis
 - ECU Info
- Advanced Function
 - All learning value initialization
 - Clutch assembly initialization
 - Shift tower initialization
 - Oil discharge

ABS : INS (Swift Hybrid ZC43S)

- Basic Function
 - DTC analysis
 - Data analysis
 - ECU Info
- Advanced Function
 - Sensor Calibration
 - Hydraulic Control Test
 - ESP Function Setting

EPS : INS (Swift Hybrid ZC43S)

- Basic Function
 - DTC analysis
 - Data analysis
 - ECU Info

SRS : INS (Swift Hybrid ZC43S)

- Basic Function
 - DTC analysis
 - Data analysis
 - ECU Info

BCM : INS (Swift Hybrid ZC43S)

- Basic Function
 - DTC analysis
 - Data analysis
 - Actuation
 - ECU Info
- Advanced Function
 - Door Mirror Setting
 - Keyless Start System
 - Remote Controller Battery Warning
 - Security Alarm Setting
 - Answer-Back Setting (Buzzer Sounding Outside Vehicle)
 - Answer-Back Setting
 - Turn Signal Light
 - Remote Controller Area Warning
 - High Beam Assist

Meter : INS (Swift Hybrid ZC43S)

- Basic Function
 - DTC analysis
 - Data analysis
 - Actuation
 - ECU Info
 - Advanced Function
 - Status Information Lamp/Ene-charge Indicator
 - Eco-Score
 - Idling Stop Fuel Conservation/Duration
- Radar Brake Support : INS (Swift Hybrid ZC43S)
- Basic Function
 - DTC analysis

SUBARU

- Data analysis
- ECU Info
- Advanced Function
- Aiming (Beta)

Auxiliary Power Module : INS (Swift Hybrid ZC43S)

- Basic Function
- DTC analysis
- Data analysis
- ECU Info

Auto Leveling : INS (Swift Hybrid ZC43S)

- Basic Function
- DTC analysis
- Data analysis
- Actuation
- ECU Info
- Advanced Function
- Vehicle Height Sensor Initialization

EPI : UK

- Basic Function
- DTC analysis
- Data analysis
- Actuation
- ECU Info

Function Improved

SRS : Ukraine *

- Basic Function
- DTC analysis extended

SRS : INS *

- Basic Function
- DTC analysis extended

Bug Fixed

Radar Brake Support : INS *

- Basic Function
- Data analysis

EPI : INS

- Basic Function
- Data analysis

ABS : Poland

- Advanced Function
- Hydraulic Control Test

[Back to Index](#)

New system added

BCM(Body Control Module)

- Basic function
- DTC Analysis
- Data Analysis
- Actuation Test
- ECU Information Display
- Support function
- Keyless ID registration
- Keyless ID erasure
- Initial keyless setting
- Initial button setting
- Customize

Auto transmission

- Basic function
- DTC Analysis
- Data Analysis
- ECU Information Display
- Support function
- AT Learning mode

New functions added

Auto transmission

- Support function
- Clear AT learning value
- AT Learning mode
- AWD ON/OFF switching mode

Keyless

- Basic function
- Data Analysis
- Actuation Test
- Support function
- Keyless Access with Push Button Start Check
- Collation result history Clear

Engine

- Support function
- Oil maintenance at the time of ECM replacement
- Injector programming
- Fuel pump duty learning
- Fuel injector injection amount learning

New ID added

Engine 9P

Auto transmission

Bug Fixed

Auto transmission : Calibration ID added

BSD-L(Blind spot detection left side): Actuation communication stabilized
 BSD-R(Blind spot detection right side): Actuation communication stabilized
 BCM(Body control module) : Communication stabilized
 Immobilizer : Communication stabilized
 SRS Airbag : DTC Item added

Clear learned value(Heated oxygen sensor)
 Clear learned value(Fuel rail pressure regulator)
 Clear learned value(Fuel injection)
 SCR Catalyst data reset
 NOx Sensor 1 data reset
 Exhaust gas temperature sensor 3 data reset
 Engine control module data reset
 Oxidation catalyst data reset
 Urea fluid injector data reset
 Exhaust differential pressure sensor learning
 Injector programming

[Back to Index](#)

ISUZU

New model added

C/E Series(Medium/Heavy duty)
 6UZ1
 6WG1
 6WG1-Red4
 6WG1-C/Rail
 6WG1(E-Governor)
 6UZ1-TC
 6WG1-TC
 6W*1-TC(GEN Thailand Spec)
 SMOOTHER
 ABS/ASR ADVICS
 ABS/ASR
 ABS/IESC
 Wabco EBS
 ESC(wiht EBS)
 HSA(ISS/HSA)
 Air Suspension
 Millimeterwave Radar Cruise
 BCM
 BCM(MIMAMORI)
 SRS Airbag
 Driving Safety Adviser

New system added

F/G Series : 4HK1 – TC EURO6 Type 1

- Basic function
 - DTC Analysis
 - Data Analysis
 - Actuation Test
 - ECU Information Display
- Support function
 - DPD Automatic regeneration
 - DPD Slow regeneration
 - DPD Forced regeneration
 - Clear DPD data(DPD Regeneration)
 - Clear DPD data(Exchange DPD filter)
 - Clear learned value(Intake throttle)
 - Clear learned value(Quantity cylinder balancing)
 - Clear learned value(Fuel mass observer)

F/G Series : 4HK1 – TC EURO6 Type 2

- Basic function
 - DTC Analysis
 - Data Analysis
 - Actuation Test
 - ECU Information Display
- Support function
 - Injector programming
 - DPD Automatic regeneration
 - DPD Slow regeneration
 - DPD Forced regeneration
 - DPD Regeneration data reset
 - Engine oil exchange reset
 - Fuel supply pump learn resetting

F/G Series : Smoother Type 1

- Basic function
 - DTC Analysis
 - Data Analysis
 - Actuation Test
 - ECU Information Display
- Support function
 - Clear Clutch Learned Data(Beta)

F/G Series : Smoother Type 2

- Basic function
 - DTC Analysis
 - Data Analysis
 - Actuation Test
 - ECU Information Display
- Support function
 - Clear Clutch Learned Data(Beta)
 - Clear Gear Position Learn(Beta)

F/G Series : HSA(ISS/HSA)

- Basic function
 - DTC Analysis
 - Data Analysis
 - Actuation Test
 - ECU Information Display

F/G/C/E Series : Smoother-G(AMT)

- Basic function
 - DTC Analysis

- Data Analysis
- Actuation Test
- ECU Information Display
- Support function
 - Clear gear learned values
 - Clear clutch learned values

N Series : ABS Wabco 9P

- Basic function
 - DTC Analysis
 - Data Analysis
 - Actuation Test
- Support function
 - ESC CALIBRATION
 - ECS STEERING ANGLE SENSOR

New D-MAX :RZ4E-TC - Euro6

- Basic function
 - DTC Analysis
 - Data Analysis
 - Actuation Test
 - ECU Information Display
- Support function
 - DPD Slow regeneration
 - DPD Forced regeneration
 - Injector programming
 - Vehicle speed correction data(Tire size)
 - Clear DPD Data(Exchange DPD filter)
 - Clear learned value(Dew point)
 - Clear learned value(Fuel injection)
 - Clear learned value(Fuel rail pressure regulator)
 - Clear learned value(Lambda sensor)
 - Clear learned value(Fuel mass observer)
 - Clear learned value(Wheel learning)
 - Clear learned value(Intake throttle)
 - Clear learned value(Lambda sensor adaptation)
 - Reset oil dilution
 - Exhaust differential pressure sensor learning

New functions added

F/G Series : 6WG1-C/Rail - GEN(3P)

- Basic function
 - Actuation Test

F/G Series : 6WF1 – Euro2/3

- Basic function
 - Actuation Test

Bug Fixed

- N Series – SMOOTHER-E/AS: Communication stabilized
- N Series – Engine : Communication stabilized (Japan Spec.)
- N Series – Engine Euro 4 type: Communication stabilized

- N Series – Engine North America type: Communication stabilized
- N Series – Engine North America type: DTC Item added
- N Series – Smoother North America type : DTC Item added
- N Series – ABS Euro6: Communication stabilized
- N Series – Urea SCR Euro6: Communication stabilized
- F Series – Smoother: DTC Item added

[Back to Index](#)

UD

QUON (Request from Myanmar) ENGINE

- GE13 engine VNT specification added

Wabco ABS added

- Basic Function
 - DTC analysis
 - Data analysis
 - Actuation test
 - ECU Information

Wabco EBS added

- Basic Function
 - DTC analysis
 - Data analysis
 - Actuation test
 - ECU Information

[Back to Index](#)

FUSO

Super Great (EURO 5) added

ACM - AdBlue(R) exhaust aftertreatment unit

- Basic Function
 - DTC analysis
 - Data analysis
 - Actuation test
 - ECU Information

CPC2 - Common powertrain controller Control unit added

- Basic Function
 - DTC analysis
 - Data analysis
 - Actuation test
 - ECU Information

MCM - Motor Control Module Control unit added

- Basic Function
 - DTC analysis
 - Data analysis
 - Actuation test
 - ECU Information
- Special Function added
 - 000 FMU
 - 001 PLV
 - 002 High pressure line
 - 003 DPF
 - 004 VGT
 - 005 NOx
 - 006 EGR
 - 007 Number of engine starts

Transmission added

- Basic Function
 - DTC analysis
 - Data analysis
 - Actuation test
 - ECU Information

ABS added

- Basic Function
 - DTC analysis
 - Data analysis
 - Actuation test
 - ECU Information
- Special Function added
 - ECU reset

Retarder added

- Basic Function
 - DTC analysis
 - Data analysis
 - ECU Information
- Special Function added
 - ECU reset

[Back to Index](#)

AUDI/VW/SEAT/SKODA

Engine Electronics (CAN Type) Function improved

- Special function added
 - Basic setting
 - Adaptation Control
 - Long Coding
 - Login Control

Transmission Electronics (CAN Type) Function

improved

- Special function added
 - Coding II

Brake Electronics (CAN Type) Function improved

- Special function added
 - Coding II
 - Security Access

Access and Start Permission (CAN Type) Function improved

- Special function added
 - Long Coding

Auto HVAC (CAN Type) Function improved

- Basic Function added
 - Data analysis
- Special function added
 - Basic setting
 - Coding II

Electronic Central Electrics (CAN Type) Function improved

- Basic Function added
 - Data analysis
- Special function added
 - Adaptation Control
 - Long Coding

Park/Steer Assist (CAN Type) Function improved

- Basic Function added
 - Data analysis
- Special function added
 - Adaptation Control
 - Security Access

Engine Electronics 2 (CAN Type) Function improved

- Special function added
 - Basic setting
 - Adaptation Control
 - Coding II

Airbag (CAN Type) Function improved

- Special function added
 - Basic setting
 - Adaptation Control
 - Coding II
 - Security Access

Steering Wheel Electronics (CAN Type) Function improved

- Special function added
 - Basic setting
 - Long Coding
 - Security Access

ECU Information Display

UGE(405), UHE(437)

- STCU - Special trucks control unit
- Basic function
- DTC Analysis
- ECU Information Display

UGE(405), UHE(437)

- TCM - Transmission control
- Basic function
- DTC Analysis
- ECU Information Display

[Back to Index](#)

MAN

New Model & System added

- TG-A, TG-S, TG-X 16PIN Connector
- EDC
- ECAS
- EBS
- FFR
- Astronic
- Instrument
- ZBR
- Door Module
- Air-Conditioning Control
- Airtronic d2/D4 Eberspacher
- PTM
- VDO KSM

[Back to Index](#)

SCANIA

New Model & System added

- SCANIA 16PIN Connector
- EMS(Engine Management System)
- GMS(Transmission Control System)
- BMS(Brake Management System)
- SMS(Suspension Control System)
- ICL(Instrument Panel)
- APS(Compressed Air Supply)
- CCS(Smart Climate Control System)
- COO(Coordinator)
- VIS(Lighting System)
- BCS(Bus Chassis System)
- TCO(Mileage Recorder)

- LAS(Locking And Alarm System)

[Back to Index](#)

ETC.

User Guide added

- MITSUBISHI Reminder reset

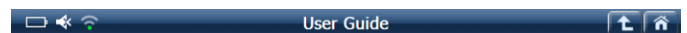

MITSUBISHI Reminder reset

[Caution]

If the instrument cluster (also known as 'combination meter') needs to be replaced, current mileage and elapsed days must be correctly entered into the cluster after the replacement in order to be used for service reminder function. Therefore, read "Integrated mileage for reminder," "Integrated days for reminder," "Mileage until Extra reminder," "Months until Extra reminder," and "Current schedule" from the cluster prior to replacement using the special function of G-scan2, and record them.

After the service reminder function has started, when the elapsed days for check warning is reset for the vehicle whose battery is removed for a long period (15 days +), calculate the elapsed days from the delivery date to the customer (start date of service reminder function) and the current date, and then input the data.

[How to perform using G-scan2]

** Prior to setting, if the cluster does not start measuring the elapsed time, turn the IG switch to ON position while pressing the cluster information switch to start measurement.

1. Connect G-scan2 to the OBD2 Port

Applicable device : G-scan2, G-scanTab

- TOYOTA Part Exchange (MMT Clutch Replacement)

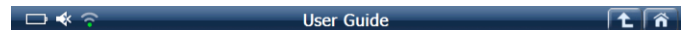

Parts Exchange (MMT Clutch Replacement)

*General Information.

- MMT is Multi-Mode Transmission and offered by Toyota.
- Whether a car is fitted with MMT or not can be identified by checking if the gear selector has no Park (P) position as below.

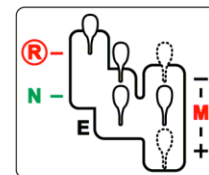
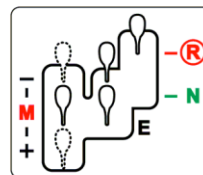

* Important Information.

- The calibration values and the DTC stored information will not be cleared even when the negative terminal of the battery is removed.

Applicable device : G-scan2

[Back to Index](#)

improved

- Basic Function added
Data analysis

Tire Pressure Monitoring (CAN Type) Function improved

- Special function added
Coding II

Back-up Camera (CAN Type) Function improved

- Special function added
Adaptation Control
Security Access

Door Electronics-Right Rear (CAN Type) Function improved

- Basic Function added
Data analysis

[Back to Index](#)

FORD EU

Bug Fixed

Ranger 2.2L Diesel 5.4L

- PCM(Powertrain Control Module)

[Back to Index](#)

RENAULT / DACIA

New Model added

KADJAR

- Injection
 - Basic Function
DTC analysis
Data analysis
Actuation test
ECU information
 - Advanced Function
Read Configuration
Enter injector codes
Cabin filter regeneration
Adaptives after replacing cabin filter
Air Flowmeter Programming
Fuel Pump Programming
Engine Adaptives [RZ003]
EGR Valve Programming
Catalytic Converter

- Cruise control/Speed Limiter Programming
- Air Damper Valve Programming
- Adaptives On Air Intake Flap Fault
- Particle Filter Pressure Diff. Sensor
- Engine Adaptives [RZ002]
- Proportional Richness Sensor Programming
- Rail Pressure Sensor Adaptives
- EGR Bypass Programming
- Swirl Flap Programming
- Swirl Flap
- Number Of Starting Cycles [RZ079]
- Stop And Start Function
- Starter Adaptives
- High Pressure Pump Counter [RZ079]
- Injection Pump Adaptives [RZ077]
- Cylinder 1 Injector Code
- Cylinder 2 Injector Code
- Cylinder 3 Injector Code
- Cylinder 4 Injector Code
- V.I.N write
- Number of Starting Cycle [VP343]
- High Pressure Pump Counter [VP344]
- Number Of Starting 1
- Number Of Starting 2
- Number Of Starting 3
- Number Of Starting 4
- Alternator Setpoint Voltage

Instrument panel

- Basic Function
DTC analysis
Data analysis
Actuation test
ECU information
- Advanced Function
Read configuration
Oil service and odometry miles-km

Automatic Gearbox

- Basic Function
DTC analysis
Data analysis
Actuation test
ECU information
- Advanced Function
V.I.N write

A.B.S

- Basic Function
DTC analysis
Data analysis
Actuation test
ECU information
- Advanced Function
Read configuration



G-scan & G-scan2 Distributor Bulletin

2018 May Update Details

termarket distributors

April 30, 2018

- Lock Computer
- Unlock computer
- Side on Which Steering Wheel Fitted
- V.I.N write

- UCH
 - Basic Function
 - DTC analysis
 - Data analysis
 - Actuation test
 - ECU information
 - Advanced Function
 - Read configuration
 - Valve set selection
- Following tyre change

- Airbag / Pretensioners
 - Basic Function
 - DTC analysis
 - Data analysis
 - Actuation test
 - ECU information
 - Advanced Function
 - Read configuration
 - Lock computer
 - Unlock computer
 - Write date of last after saled operation

- Airconditioning
 - Basic Function
 - DTC analysis
 - Data analysis
 - Actuation test
 - ECU information
 - Advanced Function
 - Computer reinitialisation
 - Geographical Zone

- Parking brake
 - Basic Function
 - DTC analysis
 - Data analysis
 - Actuation test
 - ECU information
 - Advanced Function
 - Read configuration
 - Vehicle Configuration
 - Activate Maintenance Mode
 - Deactivate Maintenance Mode
 - Accelerometer
 - V.I.N write

- UPC
 - Basic Function
 - DTC analysis

- Data analysis
- Actuation test
- ECU information
- Advanced Function
 - High Pressure Pump counter [RZ012]
 - Number Of Strating Cycles
 - High Pressure Pump counter [VP027]
 - Stater Wear Counter
 - Computer Initialisation
 - Resetting Internal Protection

- **SANDERO II**
- Injection
 - Basic Function
 - DTC analysis
 - Data analysis
 - Actuation test
 - ECU information
 - Advanced Function
 - Read Configuration
 - Enter injector codes
 - Cabin filter regeneration
 - Adaptives after replacing cabin filter
 - Air Flowmeter Programming
 - Fuel Pump Programming
 - Engine Adaptives [RZ003]
 - EGR Valve Programming
 - Catalytic Converter
 - Cruise control/Speed Limiter Programming
 - Air Damper Valve Programming
 - Adaptives On Air Intake Flap Fault
 - Particle Filter Pressure Diff. Sensor
 - Engine Adaptives [RZ002]
 - Proportional Richness Sensor Programming
 - Rail Pressure Sensor Adaptives
 - EGR Bypass Programming
 - Swirl Flap Programming
 - Swirl Flap
 - Number Of Starting Cycles [RZ079]
 - Stop And Start Function
 - Starter Adaptatives
 - High Pressure Pump Counter [RZ079]
 - Injection Pump Adaptatives [RZ077]
 - Cylinder 1 Injector Code
 - Cylinder 2 Injector Code
 - Cylinder 3 Injector Code
 - Cylinder 4 Injector Code
 - V.I.N write
 - Number of Starting Cycle [VP343]
 - High Pressure Pump Counter [VP344]
 - Number Of Starting 1
 - Number Of Starting 2
 - Number Of Starting 3
 - Number Of Starting 4
 - Alternator Setpoint Voltage



G-scan & G-scan2 Distributor Bulletin

2018 May Update Details

April 30, 2018

A.B.S

- Basic Function
 - DTC analysis
 - Data analysis
 - Actuation test
 - ECU information
- Advanced Function
 - Read Configuration
 - Check target teeth
 - Steering wheel angle offset sensor
 - Transverse acceleration offset sensor
 - Brake pressure offset sensor
 - Longitudinal acceleration sensor offset
 - Reset
 - Steering wheel angle sensor
 - Write Date of Last After Sales Operation
 - Speedo index
 - Acceleration Sensor
 - Hill Start
 - Bleed rear R/H wheel
 - Bleed rear L/H wheel
 - Bleed front R/H wheel
 - Bleed front L/H wheel
 - R/H Rear Wheel Solenoid Valves
 - L/H Rear Wheel Solenoid Valves
 - R/H Front Wheel Solenoid Valves
 - L/H Front Wheel Solenoid Valves
 - V.I.N write

Instrument panel

- Basic Function
 - DTC analysis
 - Data analysis
 - Actuation test
 - ECU information
- Advanced Function
 - Read Configuration
 - Computer Initialisation
 - Language Version
 - ADAC Display Type
 - Odometer in Km
 - Odometer in Miles
 - V.I.N write

UCH

- Basic Function
 - DTC analysis
 - Data analysis
 - Actuation test
 - ECU information
- Advanced Function
 - Read Configuration
 - Hazard Warning Lights Illumination by ABS
 - Second Fitting Alarm

Alarm

V.I.N write

Airbag / Pretensioners

- Basic Function
 - DTC analysis
 - Data analysis
 - Actuation test
 - ECU information
- Advanced Function
 - Read configuration
 - Lock computer
 - Unlock computer

Airconditioning

- Basic Function
 - DTC analysis
 - Data analysis
 - Actuation test
 - ECU information
- Advanced Function
 - Computer reinitialisation
 - V.I.N write

Automatic Gearbox

- Basic Function
 - DTC analysis
 - Data analysis
 - Actuation test
 - ECU information

Variable P.A.S

- Basic Function
 - DTC analysis
 - Data analysis
 - Actuation test
 - ECU information
- Advanced Function
 - V.I.N write

UPC

- Basic Function
 - DTC analysis
 - Data analysis
 - Actuation test
 - ECU information
- Advanced Function
 - Read Configuration
 - Computer Reinitialisation
 - Resetting Internal Protection
 - V.I.N write

Parking Brake

- Basic Function
 - DTC analysis



G-scan & G-scan2 Distributor Bulletin

2018 May Update Details

April 30, 2018

- Data analysis
- Actuation test
- ECU information
- Advanced Function
- V.I.N write

Telematic CTRL Unit

- Basic Function
- DTC analysis
- Data analysis
- Actuation test
- ECU information
- Advanced Function
- Reset

Hands-free Module

- Basic Function
- DTC analysis
- Data analysis
- Actuation test
- ECU information
- Advanced Function
- Read Configuration

- MEGAN IV

Injection

- Basic Function
- DTC analysis
- Data analysis
- Actuation test
- ECU information
- Advanced Function
- Read Configuration
- Enter injector codes
- Cabin filter regeneration
- Adaptives after replacing cabin filter
- Air Flowmeter Programming
- Fuel Pump Programming
- Engine Adaptives [RZ003]
- EGR Valve Programming
- Catalytic Converter
- Cruise control/Speed Limiter Programming
- Air Damper Valve Programming
- Adaptives On Air Intake Flap Fault
- Particle Filter Pressure Diff. Sensor
- Engine Adaptives [RZ002]
- Proportional Richness Sensor Programming
- Rail Pressure Sensor Adaptives
- EGR Bypass Programming
- Swirl Flap Programming
- Swirl Flap
- Number Of Starting Cycles [RZ079]
- Stop And Start Function
- Starter Adaptives
- High Pressure Pump Counter [RZ079]
- Injection Pump Adaptives [RZ077]

- Cylinder 1 Injector Code
- Cylinder 2 Injector Code
- Cylinder 3 Injector Code
- Cylinder 4 Injector Code
- V.I.N write
- Number of Starting Cycle [VP343]
- High Pressure Pump Counter [VP344]
- Number Of Starting 1
- Number Of Starting 2
- Number Of Starting 3
- Number Of Starting 4
- Alternator Setpoint Voltage

Instrument panel

- Basic Function
- DTC analysis
- Data analysis
- Actuation test
- ECU information
- Advanced Function
- Read configuration
- Oil service and odometry miles-km

Automatic Gearbox

- Basic Function
- DTC analysis
- Data analysis
- Actuation test
- ECU information
- Advanced Function
- V.I.N write

A.B.S

- Basic Function
- DTC analysis
- Data analysis
- Actuation test
- ECU information
- Advanced Function
- Read configuration
- Lock Computer
- Unlock computer
- Side on Which Steering Wheel Fitted
- V.I.N write

UCH

- Basic Function
- DTC analysis
- Data analysis
- Actuation test
- ECU information
- Advanced Function
- Read configuration
- Valve set selection

Following tyre change

Airbag / Pretensioners

- Basic Function
 - DTC analysis
 - Data analysis
 - Actuation test
 - ECU information
- Advanced Function
 - Read configuration
 - Lock computer
 - Unlock computer
 - Write date of last after saled operation

Airconditioning

- Basic Function
 - DTC analysis
 - Data analysis
 - Actuation test
 - ECU information
- Advanced Function
 - Computer reinitialisation
 - Geographical Zone

Parking brake

- Basic Function
 - DTC analysis
 - Data analysis
 - Actuation test
 - ECU information
- Advanced Function
 - Read configuration
 - Vehicle Configuration
 - Activate Maintenance Mode
 - Deactivate Maintenance Mode
 - Accelerometer
 - V.I.N write

UPC

- Basic Function
 - DTC analysis
 - Data analysis
 - Actuation test
 - ECU information
- Advanced Function
 - High Pressure Pump counter [RZ012]
 - Number Of Strating Cycles
 - High Pressure Pump counter [VP027]
 - Stater Wear Counter
 - Computer Initialisation
 - Resetting Internal Protection

- **LODGY**

- Injection
 - Basic Function

DTC analysis

- Data analysis
- Actuation test
- ECU information

- Advanced Function

- Read Configuration
- Enter injector codes
- Cabin filter regeneration
- Adaptives after replacing cabin filter
- Air Flowmeter Programming
- Fuel Pump Programming
- Engine Adaptives [RZ003]
- EGR Valve Programming
- Catalytic Converter
- Cruise control/Speed Limiter Programming
- Air Damper Valve Programming
- Adaptives On Air Intake Flap Fault
- Particle Filter Pressure Diff. Sensor
- Engine Adaptives [RZ002]
- Proportional Richness Sensor Programming
- Rail Pressure Sensor Adaptives
- EGR Bypass Programming
- Swirl Flap Programming
- Swirl Flap
- Number Of Starting Cycles [RZ079]
- Stop And Start Function
- Starter Adaptatives
- High Pressure Pump Counter [RZ079]
- Injection Pump Adaptatives [RZ077]
- Cylinder 1 Injector Code
- Cylinder 2 Injector Code
- Cylinder 3 Injector Code
- Cylinder 4 Injector Code
- V.I.N write
- Number of Starting Cycle [VP343]
- High Pressure Pump Counter [VP344]
- Number Of Starting 1
- Number Of Starting 2
- Number Of Starting 3
- Number Of Starting 4
- Alternator Setpoint Voltage

Instrument panel

- Basic Function
 - DTC analysis
 - Data analysis
 - Actuation test
 - ECU information
- Advanced Function
 - Read configuration
 - Oil service and odometry miles-km

Automatic Gearbox

- Basic Function
 - DTC analysis

Data analysis
Actuation test
ECU information
- Advanced Function
V.I.N write

A.B.S

- Basic Function
DTC analysis
Data analysis
Actuation test
ECU information
- Advanced Function
Read configuration
Lock Computer
Unlock computer
Side on Which Steering Wheel Fitted
V.I.N write

UCH

- Basic Function
DTC analysis
Data analysis
Actuation test
ECU information
- Advanced Function
Read configuration
Valve set selection
Following tyre change

Airbag / Pretensioners

- Basic Function
DTC analysis
Data analysis
Actuation test
ECU information
- Advanced Function
Read configuration
Lock computer
Unlock computer
Write date of last after saled operation

Airconditioning

- Basic Function
DTC analysis
Data analysis
Actuation test
ECU information
- Advanced Function
Computer reinitialisation
Geographical Zone

Parking brake

- Basic Function
DTC analysis

Data analysis
Actuation test
ECU information
- Advanced Function
Read configuration
Vehicle Configuration
Activate Maintenance Mode
Deactivate Maintenance Mode
Accelerometer
V.I.N write

UPC

- Basic Function
DTC analysis
Data analysis
Actuation test
ECU information
- Advanced Function
High Pressure Pump counter [RZ012]
Number Of Strating Cycles
High Pressure Pump counter [VP027]
Stater Wear Counter
Computer Initialisation
Resetting Internal Protection

Feedback

MALAYSIA : Kangoo MUX – Injection Sensor Bug Fixed
MALAYSIA : Clio IV – Injection Sensor Bug Fixed
CYPRUS : Scenic II – Parking Brake Communication Bug Fixed

[Back to Index](#)



5 Series – E60 / E61 (2004 - 2009)

ULF-SBX (Interface box) added

- Basic Function
DTC analysis
Data analysis
Actuation test
ECU Information

KNAV (Navigation system Korea) added

- Basic Function
DTC analysis
Data analysis
Actuation test
ECU Information

TLC (Lane departure warning) added

- Basic Function
 - DTC analysis
 - Data analysis
 - Actuation test
 - ECU Information
- Special Function added
 - Lane change assistant calibration

X3 – E83 (2004 - 2009)

VTG (Transfer case)

- Special Function
 - Replacement
 - Calibration

X5 – E70 (2007 - 2012)

M-ASK-BO (User interface) added

- Basic Function
 - DTC analysis
 - Data analysis
 - Actuation test
 - ECU Information

M-ASK-GW (Gateway) added

- Basic Function
 - DTC analysis
 - Data analysis
 - Actuation test
 - ECU Information

2 series – F45 / F46 (2014 - present) added

- DME (Digital Engine Electronics)
- EGS (Electronic transmission management)
- DSC (Dynamic stability control)
- EPS (Electromechanical power steering)
- ACSM (Crash Safety Module)
- BDC (Body Domain Controller)
- CON (Controller)
- FLEL (Frontal Light Electronics Left)
- FLER (Frontal Light Electronics Right)
- FZD (Roof function centre)
- HKL (Automatic luggage compartment lid actuation)
- HU-B
- IHKA (Integrated automatic heating / air conditioning system)
- KOMBI (Instrument cluster)
- PMA (Parking manoeuvring assistant)
- SMFA (Seat module, driver)
- TCB (Telematic Communication Box)
- TRSVCA (ALL round-view camera)
- ZGM (Central Gateway Module)

5 series – G30 / G31 (2017 - present) added

- DME (Digital Motor Electronics)
- EGS (Electronic transmission control)
- GWS (Gear selector switch)

- SCR (Selective Catalytic Reduction)
- VTG (Transfer box)
- DSC (Dynamic Stability Control)
- EPS (Electromechanical power steering)
- FRSF (Long-distance range front radar sensor)
- ACSM (Crash safety module)
- BDC (Body Domain Controller)
- HU-H (Headunit High)
- CON (Controller)
- FLEL (Frontal Light Electronics Left)
- FLER (Frontal Light Electronics Right)
- FZD (Roof function centre)
- HKFM (Tailgate function module)
- IHKA (Integrated automatic heating / air conditioning system)
- KAFAS (Camera-based driver assist system)
- KOMBI (Instrument panel)
- PMA (Parking manoeuvre assistant)
- SAS (Optional extra system)
- SMFA (Seat module, driver)
- SMBF (Seat module, passenger)
- SWW (Lane Change Warning)
- TCB (Telematic Communication Box)
- TRSVCA (All-round vision camera)
- ZGM (Central Gateway Module)

7 series – G11 / G12 (2016 - present) added

- DME (Digital Motor Electronics)
- DME2 (Digital Motor Electronics)
- EGS (Electronic transmission control)
- GWS (Gear selector switch)
- VTG (Transfer box)
- DSC (Dynamic Stability Control)
- EPS (Electromechanical power steering)
- FRSF (Long-distance range front radar sensor)
- VDP (Vertical dynamics platform)
- ACSM (Crash safety module)
- AMPT (Top Hi-Fi amplifier)
- BDC (Body Domain Controller)
- HU-H (Headunit High)
- CON (Controller)
- FLEL (Frontal Light Electronics Left)
- FLER (Frontal Light Electronics Right)
- FZD (Roof function centre)
- HKFM (Tailgate function module)
- IHKA (Integrated automatic heating / air conditioning system)
- KAFAS (Camera-based driver assist system)
- KOMBI (Instrument panel)
- PMA (Parking manoeuvre assistant)
- RSE (Rear seat entertainment system)
- SAS (Optional extra system)
- SMFA (Seat module, driver)
- SMBF (Seat module, passenger)
- SMFAH (Seat module, driver, rear)

SMBFH (Seat module, passenger, rear)
 SWW (Lane Change Warning)
 TCB (Telematic Communication Box)
 TRSVC (All-round vision camera)
 ZGM (Central Gateway Module)

[Back to Index](#)

LAND ROVER

New Functions added

Range Rover 2013

PCM (Powertrain Control Module)

- Advanced Function
 - Reset Water in Fuel Detection
 - Diesel Particulate Filter Replacement
 - Diesel Particle Filter Differential Pressure Sensor Replacement
 - Diesel Fueling Adaption Reinitialization

Defender 2012 ~ 2015 : AU, Israel

PCM (Powertrain Control Module)

- Advanced Function
 - High Pressure fuel pump replacement reset
 - Injector Replacement

RANGE ROVER Evoque 2012 ~ 2013 : Malaysia

PCM (Powertrain Control Module)

- Advanced Function
 - Service Interval Reset
 - Oil Service Counter Reset

[Back to Index](#)

JAGUAR

Function Improved

XJ 2005

ECM (Engine Control Module)

- Basic Function
 - DTC analysis

[Back to Index](#)

MERCEDES BENZ

New chassis added

- V-CLASS (414)

New function added

A-CLASS (168)

- ME/CDI/CNG - Engine control unit
 - Basic function
 - Actuation Test
 - Support function
 - Read coding and transfer to new control module
 - Read/change coding
 - Erase coding
 - Identification

A-CLASS (168)

- ME/CDI/CNG - Engine control unit
 - Support function
 - Default initialization
 - Performing sensor rotor adaptation
 - Correction programming: Ignition
 - Correction programming: Fuel quantity
 - Correction programming: Idling specified speed with selector lever in position P or N
 - Correction programming: Idling specified speed with gear engaged
 - Correction programming: Injection valve shutoff upon detection of combustion misfirings

A-CLASS (169)

- ME/CDI/CNG - Engine control unit
 - Support function
 - Adjustment of injector injection quantities
 - Teaching in the diesel particulate filter after replacing the engine control unit
 - Teach-in of diesel particulate filter after replacement of engine control unit without transfer of values
 - Teach-in process after replacement of component Diesel particulate filter
 - Teach-in process after replacement of component B28/2 (Pressure differential sensor (DPF))
 - Teach-in process after replacement of component G3/1 (O2 sensor downstream TWC)
 - Teach-in process after replacement of component Y74 (Pressure control valve)
 - Teach-in process after replacement of component Y100/2 (Boost pressure regulator)
 - Activate fuel pump
 - Reset quantity mean value adaptation data
 - Reset values for HFM drift compensation
 - Resetting air filter learned values after air filter replacement

A-CLASS (169), B-CLASS (245)

- ME/CDI/CNG - Engine control unit
 - Support function
 - Adjustment of injector injection quantities



G-scan & G-scan2 Distributor Bulletin

2018 May Update Details

April 30, 2018

Reset quantity mean value adaptation data

A-CLASS (169), B-CLASS (245)

- ME/CDI/CNG - Engine control unit

Support function

Learning of fuel pump

Learning of the throttle valve stop

Performing sensor rotor adaptation

Resetting of mixture adaptation

Teach in component B79/2 (Transmission neutral position sensor)

Correction programming of ignition

Correction programming of fuel quantity

Correction programming of idling specified speed

Correction of elec. suction fan for engine or A/C

A-CLASS (176), B-CLASS (246), CLA-CLASS (117), GLA-CLASS (156), SL-CLASS (231), SLK-CLASS (172)

- Suspension

Basic function

Actuation Test

Support function

Level calibration

AMG GT (190)

- ABS/ESP - Electronic stability program

Basic function

Actuation Test

Support function

Reactivate tire pressure loss warning

Calibration of component 'B24/15 (Yaw rate sensor for lateral and longitudinal acceleration)'

AMG GT (190), C-CLASS (205), E-CLASS (213), G-CLASS (463), GLA-CLASS (156), S-CLASS (217), S-CLASS (222)

- ME/CDI/CNG - Engine control unit

Basic function

Actuation Test

Support function

Activation of fuel pump

Resetting of adaptation values

Teach-in of used fuel injectors

Enabling of engine start after crash event

AMG GT (190), SLS-CLASS (197)

- Suspension

Basic function

Actuation Test

B-CLASS (245)

- ME/CDI/CNG - Engine control unit

Support function

Learning of fuel pump

Learning of the throttle valve stop

Performing sensor rotor adaptation

Correction programming of ignition

Correction programming of fuel quantity

Correction programming of Idling specified speed

with selector lever in position P or N

Correction programming of Idling specified speed

with gear engaged

Correction of elec. suction fan for engine or A/C

B-CLASS (246)

- ABS/ESP - Electronic stability program

Basic function

Actuation Test

Support function

Teach in component 'B24/15 (Yaw rate, lateral and longitudinal acceleration sensor)'

Activate function 'Tire pressure loss warning'

Check component 'B37/1 (Pedal angle sensor)'

Check offset value of component 'N49 (Steering angle sensor)'

B-CLASS (246), E-CLASS (207), E-CLASS (212)

- ME/CDI/CNG - Engine control unit

Basic function

Actuation Test

Support function

Correction programming of fuel quantity

Injector injection quantity adjustment

Enable natural gas operation

Block natural gas operation

Activate fuel pump

Teach in of throttle valve stop

Teach in of EGR actuator

Teach in of positions for camshafts

B79/3 (Manual transmission main shifter shaft position sensor)

Resetting of adaptation values

Status of teach-in processes

Bleeding after replacement of fuel components

C-CLASS (203), G-CLASS (463)

- IC - Instrument cluster

Support function

Service remainder reset (Manual)

C-CLASS (204)

- ME/CDI/CNG - Engine control unit

Basic function

Actuation Test

Support function

Compression test

Injector injection quantity adjustment

Reset values of quantity mean value adaptation

Teach-in of values of zero quantity calibration

Teach in of throttle valve stop

For more information, please email sales@e-zds.com, or call +82-70-7733-7811 or 7775

www.OEMTools.com

CAS

1-877-263-4897



G-scan & G-scan2 Distributor Bulletin

2018 May Update Details

April 30, 2018

Activate fuel pump
Reset values of HFM drift compensation
Resetting of contamination level of air filter
Y74 (Pressure regulating valve)

C-CLASS (204)

- TPM - Tire pressure monitor

Support function

Write identification numbers of tire pressure sensors

Read identification numbers of tire pressure sensors

Read identification numbers of tire pressure sensors (with 'MB 2000E' tool)

Write tire pressure specified values (USA)

C-CLASS (204), CL-CLASS (216), CLS-CLASS (218), E-CLASS (207), E-CLASS (212), GLA-CLASS (156), GL-CLASS (164), GL-CLASS (166), GLE-CLASS (292), R-CLASS (251), S-CLASS (221), SL-CLASS (231), SLK-CLASS (172)

- DTR - DISTRONIC

Support function

Calibration by means of test drive

Initialization

C-CLASS (204), CLS-CLASS (218), E-CLASS (207), E-CLASS (212), GL-CLASS (164)

- ME/CDI/CNG - Engine control unit

Basic function

Actuation Test

Support function

Adjustment of injector injection quantities

Regeneration of DPF when driving

Teaching in the DPF after replacing the ECU

Learning of the throttle valve stop

Teach in after replace of DPF

Teach in after replace of Pressure differ. sensor

Teach in after replace of O2 sens. upstream of

KAT

Teach in after replace of Pressure control valve

Activate fuel pump

Reset quantity mean value adaptation data

Rapid teach in of zero quantity calibration values

Reset values for HFM drift compensation

Resetting air filter learn value after replacement

C-CLASS (204), CLS-CLASS (218), E-CLASS (207), E-CLASS (212), SL-CLASS (231), SLK-CLASS (172)

- Suspension

Support function

Leak test between AIRMATIC valve unit and central reservoir

Leak test of component 'Y36/6 (AIRMATIC valve unit)'

C-CLASS (204), CLS-CLASS (218), E-CLASS (207), E-CLASS (212), SL-CLASS (231), SLK-CLASS (172)

- Suspension

Basic function

Actuation Test

Support function

Level calibration

C-CLASS (204), SLK-CLASS (172)

- ABS/ESP - Electronic stability program

Basic function

Actuation Test

C-CLASS (205)

- ME/CDI/CNG - Engine control unit

Basic function

Actuation Test

Support function

Activate fuel pump

Teach-in of diesel particulate filter after replacement of control unit 'N3/9 (CDI control unit)'

Teach-in process after replacement of component

'Diesel particulate filter'

Reset values of HFM drift compensation

Resetting of contamination level of air filter

Reset learned values of components 'NOx sensor upstream/downstream of SCR catalytic converter'

Resetting of learned values of component 'B6/1

(Camshaft Hall sensor)'

Oxidation catalytic converter

Teach-in process after replacement of component

'SCR catalytic converter'

Y129 (AdBlue(R) metering valve)

B16/15 (Temperature sensor upstream of SCR catalytic converter)

Teach-in process of component 'B28/8 (DPF differential pressure sensor)'

Enabling of engine start after crash event

Injector injection quantity adjustment

Regeneration of the diesel particulate filter while driving

C-CLASS (205), CLS-CLASS (218), E-CLASS (207), E-CLASS (212), E-CLASS (213), GLA-CLASS (156), GLC-CLASS (253), GL-CLASS (166), GLE-CLASS (292), R-CLASS (251), S-CLASS (217), S-CLASS (222), SL-CLASS (231), SLK-CLASS (172)

- ME/CDI/CNG - Engine control unit

Support function

Correction programming of ignition

Correction programming of fuel quantity

Injector injection quantity adjustment

C-CLASS (205), CLS-CLASS (218), E-CLASS (207), E-



G-scan & G-scan2 Distributor Bulletin

2018 May Update Details

April 30, 2018

CLASS (212), E-CLASS (213), GLA-CLASS (156), GLC-CLASS (253), GL-CLASS (166), GLE-CLASS (292), S-CLASS (217), S-CLASS (222), SLK-CLASS (172), Sprinter (906), V-CLASS (447)

- SCR - Selective catalytic reduction

Support function

Resetting warning message 'SCR/AdBlue(R)'

C-CLASS (205), E-CLASS (213), G-CLASS (463), GLA-CLASS (156), GLC-CLASS (253)

- ABS/ESP - Electronic stability program

Basic function

Actuation Test

Support function

Electric parking brake

Left electric parking brake actuator motor test

Right electric parking brake actuator motor test

Calibration of component 'Yaw rate sensor for lateral and longitudinal acceleration'

Calibration of component 'Electric parking brake'

Test of component 'S9/1 (Brake light switch)'

C-CLASS (205), E-CLASS (213), GLA-CLASS (156), GLC-CLASS (253), S-CLASS (222)

- ME/CDI/CNG - Engine control unit

Basic function

Actuation Test

Support function

Correction programming of fuel quantity

Correction programming of ignition

Teach in of throttle valve stop

Teach in of positions for camshafts

Perform teach in process sensor rotor adaptation

Resetting of adaptation values

Activation of fuel pump

Injector injection quantity adjustment

Enabling of engine start after crash event

Status of teach-in processes

C-CLASS (205), GLC-CLASS (253)

- ABS/ESP - Electronic stability program

Basic function

Actuation Test

Support function

Teach in component 'B24/15 (Yaw rate lateral and longitudinal acceleration sensor)'

Test of component 'S9/1 (Brake light switch)'

Check offset value of component 'N49 (Steering angle sensor)'

C-CLASS (205), V-CLASS (447)

- ME/CDI/CNG - Engine control unit

Support function

Status of teach-in processes

Injector injection quantity adjustment

Activate fuel pump

Quick teach-in of the zero quantity calibration values at idle

Teach in component 'M16/6 (Throttle valve actuator)'

Teach in component 'M16/57 (Exhaust flap controller)'

Teach in component 'M55 (Intake port shutoff actuator motor)'

Teach in component 'Y27/7 (Exhaust gas recirculation actuator, low pressure)'

Teach in component 'Y27/8 (Exhaust gas recirculation actuator, high pressure)'

Teach-in process of component 'G3/2 (Oxygen sensor upstream of catalytic converter)'

Reset values of HFM drift compensation

Resetting of contamination level of air filter

Resetting of learned values of component 'B28/8 (DPF differential pressure sensor)'

Resetting adaptation values of component 'Turbocharger'

Reset values of quantity mean value adaptation

Teach in diesel particulate filter again

Teach in used diesel particulate filter

Regeneration of the diesel particulate filter while driving

Reset learned values of components 'NOx sensor upstream/downstream of SCR catalytic converter'

Reset learned values for AdBlue(R) metering

Teach-in process of component 'Y129 (AdBlue(R) metering valve)'

Teach-in process of component 'B16/15 (Temperature sensor upstream of SCR catalytic converter)'

CL-CLASS (216), MAYBACH (240), S-CLASS (221), SL-CLASS (230)

- ME/CDI/CNG - Engine control unit

Support function

Activate fuel pump

Resetting of mixture adaptation

Reset lambda adaptation

Default initialization

Ignition

Fuel quantity

Idling specified speed with selector lever in position P or N

Idling specified speed with gear engaged

CO setting for vehicles without TWC (Right cylinder bank)

CO setting for vehicles without TWC (Left bank of cylinders)

Electric suction fan for engine or air conditioning

CL-CLASS (216), MAYBACH (240), S-CLASS (221),



G-scan & G-scan2 Distributor Bulletin

2018 May Update Details

April 30, 2018

SL-CLASS (230)

- ME/CDI/CNG - Engine control unit
 - Support function
 - Activate fuel pump
 - Resetting of mixture adaptation
 - Reset lambda adaptation
 - Default initialization
 - Ignition
 - Fuel quantity
 - Idling specified speed with selector lever in position P or N
 - Idling specified speed with gear engaged
 - CO setting for vehicles without TWC (Right cylinder bank)
 - CO setting for vehicles without TWC (Left bank of cylinders)
 - Electric suction fan for engine or air conditioning

CL-CLASS (216), S-CLASS (221)

- ABS/ESP - Electronic stability program
 - Basic function
 - Actuation Test

CLS-CLASS (219), E-CLASS (211)

- AAC - Automatic air conditioning
 - Support function
 - Normalizing of positioning motors
 - Break in of AC compressor

CLS-CLASS (219), E-CLASS (211)

- OCP - Overhead control panel
 - Support function
 - Read coding and change if necessary
 - Parameterization
 - Windshield adaptation of rain sensor
 - Adaptation of Windshield Green glass
 - Normalization of the tilting/sliding roof's obstruction sensor
 - Ambiance lighting

E-CLASS (207), E-CLASS (212)

- ME/CDI/CNG - Engine control unit
 - Basic function
 - Actuation Test
 - Support function
 - Activate fuel pump
 - Teach in of throttle valve stop
 - Teach-in of stop for boost pressure control flap
 - Acceleration of sensor rotor adaptation
 - Resetting of values for sensor rotor adaptation
 - Reset of mixture adaptation values
 - Y107/1 (Gas cylinder shutoff valves)
 - Enable natural gas operation
 - Resetting of adaptation values

E-CLASS (211)

- ME/CDI/CNG - Engine control unit
 - Basic function
 - Actuation Test
 - Support function
 - Activate fuel pump
 - Throttle valve stop learning
 - Recirculated air flap stop learning
 - CNG compressed natural gas Mode
 - Resetting of sensor adaptation
 - Acceleration of sensor rotor adaptation
 - Resetting of mixture adaptation
 - Resetting of mixture adaptation (CNG compressed natural gas)
 - Correction coding : Ignition
 - Correction coding : Fuel quantity
 - Correction coding : Idle speed with P/N
 - Correction coding : Idle speed with gear engaged
 - Correction coding : Smooth engine running
 - Correction coding : Engine or air conditioning

E-CLASS (211)

- ME/CDI/CNG - Engine control unit
 - Basic function
 - Actuation Test
 - Support function
 - Activate fuel pump
 - Throttle valve stop learning
 - Recirculated air flap stop learning
 - CNG compressed natural gas Mode
 - Resetting of sensor adaptation
 - Acceleration of sensor rotor adaptation
 - Resetting of mixture adaptation
 - Resetting of mixture adaptation (CNG compressed natural gas)
 - Correction coding : Ignition
 - Correction coding : Fuel quantity
 - Correction coding : Idle speed with P/N
 - Correction coding : Idle speed with gear engaged
 - Correction coding : Smooth engine running
 - Correction coding : Engine or air conditioning

E-CLASS (211), GL-CLASS (164), S-CLASS (221)

- ME/CDI/CNG - Engine control unit
 - Basic function
 - Actuation Test
 - Support function
 - Test of compression
 - Test of compression NEW
 - Reset quantity mean value adaptation data
 - Adjustment of injector injection quantities
 - Teaching in the diesel particulate filter after replacing the engine control unit
 - Replace component Diesel particulate filter
 - Replace component Differential pressure sensor



G-scan & G-scan2 Distributor Bulletin

2018 May Update Details

April 30, 2018

Replace component Y74 (Pressure control valve)
Replacement of an exhaust-relevant component
on the left bank
Replacement of an exhaust-relevant component
on the right bank
Resetting air filter learn value after replacement
Learning of the throttle valve stop
Regeneration of DPF when driving
Rapid teach-in of zero quantity calibration values

E-CLASS (213), G-CLASS (463), GLC-CLASS (253)

- Suspension
- Basic function
- Actuation Test
- Support function
- Level calibration

E-CLASS (213), GLC-CLASS (253)

- AIRMATIC PLUS
- Basic function
- Actuation Test

E-CLASS (213), GLC-CLASS (253)

- Suspension
- Basic function
- Actuation Test
- Support function
- Fill suspension struts - Right rear
- Fill suspension struts - Left rear
- Release suspension struts - Right rear
- Release suspension struts - Left rear
- Level calibration

G-CLASS (453)

- ME/CDI/CNG - Engine control unit
- Basic function
- Actuation Test
- Support function
- Activation of fuel pump
- Teach in of throttle valve stop
- Teach-in of positions for camshafts
- Enabling of engine start after crash event

G-CLASS (463)

- ABS/ESP - Electronic stability program
- Basic function
- Actuation Test
- Support function
- Calibration of component 'Acceleration sensor'
- Calibration of component 'A7/3 (Traction system hydraulic unit)'

G-CLASS (463)

- ABS/ESP - Electronic stability program
- Basic function

- Actuation Test
- Support function
- Calibration of component 'Acceleration sensor'
- Calibration of component 'A7/3 (Traction system hydraulic unit)'

G-CLASS (463)

- Suspension
- Basic function
- Actuation Test

GLA-CLASS (156)

- Suspension
- Basic function
- Actuation Test
- Support function
- Level calibration
- Reset of compressor operating time

GL-CLASS (164), S-CLASS (221)

- ME/CDI/CNG - Engine control unit
- Basic function
- Actuation Test
- Support function
- Activate fuel pump
- Learning of the throttle valve stop
- Resetting of adaptation data
- Resetting the cold-start adaptation values

SLK-CLASS (172)

- ME/CDI/CNG - Engine control unit
- Basic function
- Actuation Test
- Support function
- Correction programming of ignition
- Correction programming of fuel quantity
- Injector injection quantity adjustment
- Activation of fuel pump
- Teach in of throttle valve stop
- Resetting of adaptation values

SLS-CLASS (197)

- ABS/ESP - Electronic stability program
- Basic function
- Actuation Test
- Support function
- Road test
- Reset offset value of signal 'Steering angle'
- Calibration of intake valves
- Calibration of separation valves

SLS-CLASS (197)

- ABS/ESP - Electronic stability program
- Support function
- ESP(R) calibration at standstill



G-scan & G-scan2 Distributor Bulletin

2018 May Update Details

April 30, 2018

Sprinter (906)

- ME/CDI/CNG - Engine control unit

Basic function

Actuation Test

Support function

Regeneration of the diesel particulate filter while driving

Regeneration of diesel particulate filter at standstill

Teach in diesel particulate filter again

Teach-in of diesel particulate filter after replacement of control unit 'CDI'

Injector injection quantity adjustment

Initialization after replacement of Rail pressure sensor

Initialization after replacement of Pressure regulator valve

Initialization after replacement of Air filter

Initialization after replacement of Hot film mass

air flow sensor

Initialization after replacement of Throttle valve

Initialization after replacement of Oxygen sensor

Initialization after replacement of Exhaust gas recirculation valve

Initialization after replacement of Differential pressure sensor of DPF

Initialization after replacement of SCR catalytic converter

Initialization after replacement of NOx sensors

Initialization after replacement of Temperature sensor SCR catalytic converter

Initialization after replacement of AdBlue(R) metering valve

Activate fuel pump

Quick teach-in of values of zero quantity calibration

Sprinter (906)

- ME/CDI/CNG - Engine control unit

Basic function

Actuation Test

Support function

Regeneration of the diesel particulate filter while driving

Regeneration of diesel particulate filter at standstill

Teach in diesel particulate filter again

Teach-in of diesel particulate filter after replacement of control unit 'CDI'

Injector injection quantity adjustment

Initialization after replacement of Rail pressure sensor

Initialization after replacement of Pressure regulator valve

Initialization after replacement of Air filter
Initialization after replacement of Hot film mass

air flow sensor

Initialization after replacement of Throttle valve

Initialization after replacement of Oxygen sensor

Initialization after replacement of Exhaust gas recirculation valve

Initialization after replacement of Differential pressure sensor of DPF

Initialization after replacement of SCR catalytic converter

Initialization after replacement of NOx sensors

Initialization after replacement of Temperature sensor SCR catalytic converter

Initialization after replacement of AdBlue(R) metering valve

Activate fuel pump

Quick teach-in of values of zero quantity calibration

Sprinter (906), Sprinter (907)

- ME/CDI/CNG - Engine control unit

Support function

Activate drive authorization system

Maximum vehicle speed limit

Teach-in of intake port shutoff

Quick teach-in of the zero quantity calibration values at idle

Quick teach-in of the zero quantity calibration values while driving

Write VIN

Sprinter (906), Sprinter (907)

- ME/CDI/CNG - Engine control unit

Support function

Regeneration of the diesel particulate filter while driving

Regeneration of diesel particulate filter at standstill

Teach-in of diesel particulate filter after replacement of control unit 'CDI'

Teach in diesel particulate filter again

Injector injection quantity adjustment

Throttle valve

Oxygen sensor

Position sensor of camshaft/crankshaft

Diesel particulate filter/Oxidation catalytic converter (NEW)

Diesel particulate filter/Oxidation catalytic converter (USED)

Hot film mass air flow sensor

Reset of lambda values

Activate fuel pump

Quick teach-in of the zero quantity calibration values at idle



G-scan & G-scan2 Distributor Bulletin

2018 May Update Details

April 30, 2018

Quick teach-in of the zero quantity calibration values while driving

Sprinter (906), V-CLASS (639)

- ME/CDI/CNG - Engine control unit

Basic function

Actuation Test

Support function

Test of compression

Adjustment of injector injection quantities

Hot film mass air flow sensor initialization

Teach in throttle valve

Pressure regulator valve initialization

Air filter initialization

Teach in used DPF

Teach in new DPF

Regeneration DPF

Write VIN

Sprinter (906), V-CLASS (639)

- ME/CDI/CNG - Engine control unit

Support function

Test of compression

Write VIN

Sprinter (909)

- ABS/ESP - Electronic stability program

Basic function

Actuation Test

Support function

Exceptional bleeding

Calibration of component Sensor 'Yaw rate, lateral and longitudinal acceleration'

Calibration of component B143 (Steering angle sensor)

Sprinter (909)

- ME/CDI/CNG - Engine control unit

Basic function

Actuation Test

Support function

B2/5 (Hot film mass air flow sensor)

Initialization after replacement of components:

Pressure regulator valve

Injector injection quantity adjustment

Teach in used diesel particulate filter

Teach in new diesel particulate filter

Air filter

Activate fuel pump

Write VIN

Regeneration of diesel particulate filter when

driving

V-CLASS (447)

- IC - Instrument cluster

Basic function

Actuation Test

Support function

Service remainder reset

Reset mistakenly remainder reset

Control unit reset

New system added

A-CLASS (168)

- ETC - Electronic transmission control

Basic function

DTC Analysis

DTC EraseMemory

ECU Information Display

M-CLASS (163)

- EAM - Extended activity module

Basic function

DTC Analysis

DTC EraseMemory

Data Analysis

Actuation Test

ECU Information Display

G-CLASS (461)

- DAS - Drive authorization system

Basic function

DTC Analysis

DTC EraseMemory

ECU Information Display

V-CLASS (414)

- ABS/ESP - Electronic stability program

Basic function

DTC Analysis

DTC EraseMemory

ECU Information Display

V-CLASS (414)

- ATA - ATA [EDW]/tow-away/interior protection

Basic function

DTC Analysis

DTC EraseMemory

ECU Information Display

V-CLASS (414)

- IC - Instrument cluster

Basic function

DTC Analysis

DTC EraseMemory

ECU Information Display

V-CLASS (414)

- KG/RFL - KEYLESS GO/Radio frequency locking/Electric central locking



G-scan & G-scan2 Distributor Bulletin

2018 May Update Details

April 30, 2018

Basic function
DTC Analysis
DTC EraseMemory
ECU Information Display

V-CLASS (414)

- PTS - Parktronic system

Basic function
DTC Analysis
DTC EraseMemory
ECU Information Display

Bug Fixed

- 360' - Camera
- AAC - Automatic air conditioning
- AAC-FR - Operating unit
- AB - Airbag
- ABS/ESP - Electronic stability program
- AGW - Audio gateway
- AHE - Trailer recognition
- AIRMATIC PLUS
- AMG DRIVE UNIT
- AMG Performance Media
- AML - Ambiance light
- AMLAB-L - Actuation module / LED exterior lighting / left front
- AMLAB-R - Actuation module / LED exterior lighting / right front
- AS - Alarm siren
- ASSYST Active Service System
- ASSYST PLUS - PLUS Active Service System
- ATA - ATA [EDW]/tow-away/interior protection
- AUDIO/COMAND
- AVE-H - Rear audio video unit
- BAS - Brake assist
- BNS/BMS - Battery sensor
- BSA - Belt-driven starter/alternator
- CGW - Central gateway
- CM - Compass module
- Compressed Natural Gas Control Module
- COU [ZBE] - Audio/COMAND operating unit
- CSHV - Crash sensor/high-voltage battery
- CTEL/TEL - Cellular/Mobile telephone
- DAB/SDAR - Digital/Satellite radio
- DAS - Drive authorization system
- DCM-FL - Door control module front left
- DCM-FR - Door control module front right
- DCM-RL - Door control module rear left
- DCM-RR - Door control module rear right
- D-FOL - Display in left rear passenger
- D-FOR - Display in right rear passenger
- Drive Kit Plus - Drive kit for iPhone(R)
- DSI - Direct select interface
- DS-LF/AMKS-LF - Dynamic/Active seat
- DS-LR/AMKS-LR - Dynamic/Active seat
- DSP/PPAMKS - Pneumatic pump for seat
- DS-RF/AMKS-RF - Dynamic/Active seat
- DS-RR/AMKS-RR - Dynamic/Active seat
- DTA - Mbrace or TELEAID/GPS Box
- DTCO - Tachograph
- DTR - Distronic
- DVD player
- EFB - Electric parking brake
- EKMK - Electric refrigerant compressor
- ELC - Level control
- Electric drive control unit
- EMPI - Electronic Motor Pump Inverter
- ERA - Electric fold down backrest system
- ES - Electrical power steering
- ESA Driver - Electric seat adjustment Driver
- ESA Front passenger - Electric seat adjustment Front passenger
- ESA-R - Electric seat adjustment rear
- ESM - Electronic selector module
- ETC - Electronic transmission control
- EZS/EIS - Electronic ignition lock
- FLANFS - Fire extinguishing system and emergency fresh air system
- FSCU/FSCU-L - Control unit Fuel pump
- FSCU-R - Control unit fuel pump
- Fuel cell control unit
- Fuse and relay module - Fuse and relay modules
- HAQ - Interwheel differential lock at rear axle
- HB - Heater booster
- HBF - Rear control panel
- Headlamp/Headlamp-L - Headlamp control unit
- Headlamp-R - Headlamp control unit
- Head-up display
- HFPM - Haptic accelerator pedal module
- High-temperature coolant pump control unit
- HKS - Tailgate control
- HMI GW - User interface CAN bus
- HS - Seat heater
- HS/AIRSCARF - Seat heater/Air scarf system
- HSG - Hybrid control unit
- HSW/LRH - Steering wheel heater
- Hydrogen tank control unit
- IC - Instrument cluster
- ICI - InCar Internet
- IRS-VL - Left side intelligent radar sensor system
- IRS-VR - Right side intelligent radar sensor system
- ISM - Intelligent servo module
- ISP - Interior rearview mirror
- KAB - Camera cove
- KBE-H/REAR AC - Rear air conditioning
- KG/RFL - KEYLESS GO/Radio frequency locking/Electric central locking
- LAE [LAA] - Loading floor automatically extendable
- LCP/HBF - Lower/Rear control panel
- Left rear ESE - Left electrical seat adjustment

- ME/CDI/CNG - Engine control unit
- MFK - Multifunction camera
- MFL - Steering wheel shift buttons
- MIF/UCI - Media interface
- MKL-HL - Rear left multicontour backrest
- MKL-HR - Rear right multicontour backrest
- MTAS - Mobile phone cradle
- Multifunction control unit
- NAV - Navigation module
- NBR-LF - Left front range radar
- NBR-LR/IRS-HLA - Left rear range radar
- NBR-RF - Right front range radar
- NBR-RR/IRS-HRA - Right rear range radar
- NSA - Night View Assist
- OCP - Overhead control panel
- PSD/MSD - Sliding roof control
- PTCU - Common powertrain controller
- PTS - Parktronic system
- RCM - Rear control module
- RD - Radio
- REDC/RWT - Rear end door control module
- RevETR-LF - Left front reversible emergency tensioning retractor
- RevETR-RF - Right front reversible emergency tensioning retractor
- RFK - Backup camera
- Right rear ESE - Right electrical seat adjustment
- RVC/VDS - Convertible roof control
- SAM-F/SAM-D - Signal acquisition and actuation module front/driver side
- SAM-P- Passenger-side signal acquisition and actuation module
- SAM-R/BSN - Rear signal acquisition and actuation module/Battery sensor
- SBC - Sensotronic Brake Control
- SCM [MRM] - Steering column module
- SCR - Selective catalytic reduction
- SG-AWF - Collision prevention assist
- SG-DDW - DC/DC converter control unit
- SG-EM - Power electronics
- SG-EM-A - Electric motor control unit A
- SG-EM-B - Electric motor control unit B
- SG-LML-VL - LED matrix of left front lamp unit
- SG-LML-VR - LED matrix of right front lamp unit
- SG-MSND - Engine sound
- SGR - Radar sensors control unit
- SOUND - Sound system
- Sound generator for exhaust system
- STL - Left electric sliding door
- STR - Right electric sliding door
- Suspension
- System diagnosis
- TLC/GTO - Garage door opener
- TPAD - Touchpad
- TPM - Tire pressure monitor

- TSG - Driver door
- TSG-ML - Left center door control unit
- TSG-MR - Right center door control unit
- TSTH/STH - Stationary heater with remote control
- Tuner - Standard tuner
- TV - TV tuner
- UCP - Upper control panel
- VCS - Voice control
- VECU - Power monitoring control unit
- VG - Transfer case
- VP - Vacuum pump brake booster
- WSS - Weight sensing system
- ZAN - Audio/COMAND display

[Back to Index](#)

FIAT / ALFA ROMEO / LANCIA

New system added TRW MY13 ABS/ESP

- Basic function
 - DTC Analysis
 - Data Analysis
 - Actuation Test
 - ECU Information Display
- Support function
 - Lateral and longitudinal acceleration sensor calibration
 - Gearbox type recognition

AISIN AW6F25 Automatic Gearbox

- Basic function
 - DTC Analysis
 - Data Analysis
 - Actuation Test
 - ECU Information Display
- Support function
 - Gearbox lever position learn
 - Self-adaptation reset

TRW Electric Steering

- Basic function
 - DTC Analysis
 - Data Analysis
 - Actuation Test
 - ECU Information Display
- Support function
 - Position sensor calibration

Marelli SELESPEED/DDCT CFC8TDW Automatic Gearbox

- Basic function

- DTC Analysis
- Data Analysis
- Actuation Test
- ECU Information Display
- Support function
 - Accumulator depressurization
 - Clutch drain
 - Production/Service final calibration
 - Clutch self-calibration enable
 - Actuator base adjustment
 - Clutch replacement
 - Electropump replacement
 - Delete statistical data

Instrument Panel Continental

- Basic function
 - DTC Analysis
 - Data Analysis
 - Actuation Test
 - ECU Information Display
- Support function
 - Activate seat belt alarm

Instrument Panel Visteon

- Basic function
 - DTC Analysis
 - Data Analysis
 - Actuation Test
 - ECU Information Display
- Support function
 - Deactivate seat belt alarm

Bosch EDC15 Diesel Injection (2.4)

- Basic function
 - DTC Analysis
 - Data Analysis
 - Actuation Test
 - ECU Information Display
- Support function
 - Cruise control Re-Learn

Bosch EDC16C39 CF5/EOBD Diesel Injection (1.6, 2.0)

- Basic function
 - DTC Analysis
 - Data Analysis
 - Actuation Test
 - ECU Information Display
- Support function
 - Oil change (only for version with DPF)
 - Reset self-learned functions
 - Particle filter replacement (only for version with DPF)
 - Particle filter regeneration
 - Glow plug preheating circuit test
 - Neutral signal learn

Injector programming

Bosch Motronic Me7.9.10 CF5/EOBD Injection

- Basic function
 - DTC Analysis
 - Data Analysis
 - Actuation Test
 - ECU Information Display
- Support function
 - Oil change (only for version with DPF)
 - Reset ECU
 - Reset accelerator pedal adaptives
 - Throttle body self learning
 - Brake switch learn
 - Air conditioning self learning
 - Clutch pedal learn
 - Reset learn flag wheel tooth

Marelli 6JF EOBD Diesel Injection (1.3)

- Basic function
 - DTC Analysis
 - Data Analysis
 - Actuation Test
 - ECU Information Display
- Support function
 - Injector programming
 - Self-adaptation reset

New ID added

Body Computer Delphi/Marelli
 CONTINENTAL Airbag (Ep - PROXI)
 Allied MY97 Airbag
 Bosch ABS 9.0
 Bosch ABS 8.0
 Body Computer Marelli(192)
 Body Computer Marelli(188)
 Body Computer Marelli(323)
 Body Computer Delphi (312)
 AISIN TIP-System Automatic Gearbox
 TRW Electric Power Steering
 Magneti Marelli IAW 4AF
 Magneti Marelli IAW 5NF
 Magneti Marelli IAW 7GF Injection
 Bosch Motronic M1.5.5 Injection
 Bosch Motronic ME 2.1
 Bosch Motronic Me7.9.10
 Hitachi MPI injection
 Bosch Motronic ME 3.1 EOBD
 Magneti Marelli IAW 4SF
 Delphi MT27E Injection
 TRW MY97 Airbag
 Denso climate control
 Marelli SELESPEED CFC319 Automatic Gearbox
 Convergence Marelli/Microsoft
 Driver's Door TRW

Parking control valeo
 Parking control valeo II
 Instrument Panel Marelli
 Instrument Panel Marelli G1
 Instrument Panel Marelli II
 Marelli SELESPEED CFC208F Automatic Gearbox

[Back to Index](#)

PEUGEOT

607R Vehicle Added

Engine (EDC15C2)

- Basic function
 - DTC Analysis
 - Data Analysis
 - Actuation Test
 - ECU Information

Engine (SID201 UHZ)

- Basic function
 - DTC Analysis
 - Data Analysis
 - Actuation Test
 - ECU Information
- Special Function
 - Forced Regeneration Of The Particle Filter Vehicle Stationary

Stationary

- Replacement Of The Particle Emission Filter
- Change of EGR Valve
- Replacement Of The Additive Reservoir Of Pump Or Pipes

Pipes

- Filling Of The Additive Reservoir
- Top Up Diesel Additive Tank
- Replacement of diesel additive tank and fuel tank

Engine (3FZ MM6LP)

- Basic function
 - DTC Analysis
 - Data Analysis
 - Actuation Test
 - ECU Information
- Special Function
 - Re-centring of autoadaptive systems

Engine (3FY MM6LPB)

- Basic function
 - DTC Analysis
 - Data Analysis
 - Actuation Test
 - ECU Information

- Special Function
 - Re-centring of autoadaptive systems

Engine (EDC16CP39 4HT)

- Basic function
 - DTC Analysis
 - Data Analysis
 - Actuation Test
 - ECU Information
- Special Function
 - Forced regeneration vehicle stationary
 - Replacement of the additive reservoir of the pump or of the pipes
 - Replacement of the particle emission filter
 - Filling of the diesel additive adding reservoir
 - Replacement of the diesel additive reservoir of the pump or of the pipes
 - EGR electrovalve replacement
 - Filling of the additive reservoir
 - Initialisation of the EGR valve
 - Initialisation of the turbocharger2 turbine valve(VT2)
 - Initialisation of the EGR butterfly
 - Initialisation of the air flow sensor
 - Initialisation of the engine ECU
 - O2 sensor initialisation
 - EGR butterfly replacement
 - Replacement of the turbocharger turbine valve 2

Engine (EDC16CP39 4HP)

- Basic function
 - DTC Analysis
 - Data Analysis
 - Actuation Test
 - ECU Information
- Special Function
 - Forced regeneration vehicle stationary
 - Replacement of the additive reservoir of the pump or of the pipes
 - Replacement of the particle emission filter
 - Filling of the diesel additive adding reservoir
 - Replacement of the diesel additive reservoir of the pump or of the pipes
 - EGR electrovalve replacement
 - Filling of the additive reservoir
 - Initialisation of the EGR valve
 - Initialisation of the turbocharger2 turbine valve(VT2)
 - Initialisation of the EGR butterfly
 - Initialisation of the air flow sensor
 - Initialisation of the engine ECU
 - O2 sensor initialisation
 - EGR butterfly replacement
 - Replacement of the turbocharger turbine valve 2

Gearbox ECU (AM6 Euro5)

- Basic function

DTC Analysis	ECU Information
Data Analysis	- Special Function
Actuation Test	Calibration of the steering wheel angle sensor
ECU Information	Air Bleeding
	Longitudinal Acceleration Sensor Calibration
Gearbox ECU (AT6 Euro5)	
- Basic function	ABS or ESP ECU (90 ESP)
DTC Analysis	- Basic function
Data Analysis	DTC Analysis
Actuation Test	Data Analysis
ECU Information	Actuation Test
	ECU Information
Gearbox ECU (CFC300P)	- Special Function
- Basic function	Bleeding
DTC Analysis	Calibration of the steering wheel angle sensor
Data Analysis	Longitudinal acceleration sensor calibration
Actuation Test	Replacement of the brake pads
ECU Information	First activation of the electric parking brake
	Replacement of the rear right motorised brake caliper
Gearbox ECU (AL4)	Replacement of the rear left motorised brake caliper
- Basic function	Replacement of the electric parking brake RIGHT-hand actuator
DTC Analysis	Replacement of the electric parking brake LEFT-hand actuator
Data Analysis	Defragmenting of the ESP ecu memory
Actuation Test	Reactivation of automatic application of the electric parking brake
ECU Information	Deactivation of the automatic application of the EPB function
Gearbox ECU (BVA_AM6_AT6_UDS)	
- Basic function	ABS or ESP ECU (ESP MK 100)
DTC Analysis	- Basic function
Data Analysis	DTC Analysis
Actuation Test	Data Analysis
ECU Information	Actuation Test
- Special Function	ECU Information
Programming of the neutral position	- Special Function
Replacement of the automatic gearbox oil	Bleeding of the hydraulic block ESP MK100
	Calibration of the gyrometer / accelerometer sensor
Diesel additive function (ADDGO3)	Replacement of the ESP ECU
- Basic function	
DTC Analysis	Built-In system interface
Data Analysis	- Basic function
Actuation Test	DTC Analysis
ECU Information	ECU Information
- Special Function	- Special Function
Cleaning or replacement of the particulate emission filter	Reset to zero of the counter for the number of restarts
Filling of the reservoir+ light of the low additive level warning light	
Replacement of the metering pump or replacement of the reservoir	
ABS or ESP ECU (ESP8_BOSCH)	
- Basic function	Airbag (RBG_UDS)
DTC Analysis	- Basic function
Data Analysis	DTC Analysis
Actuation Test	Data Analysis
	ECU Information



G-scan & G-scan2 Distributor Bulletin

2018 May Update Details

April 30, 2018

- Special Function Locking Unlocking	ECU Information
Airbag (SAC_AUTOLIV)	Telematic unit or audio navigation (BOITIER_TELEMATIQUE)
- Basic function DTC Analysis Data Analysis ECU Information	- Basic function DTC Analysis Data Analysis Actuation Test ECU Information
- Special Function Configuration Locking Unlocking	Radio
Power steering (GEP)	- Basic function DTC Analysis Data Analysis Actuation Test ECU Information
- Basic function DTC Analysis Data Analysis Actuation Test ECU Information	Multifunction screen (Type 'C'(Dot matrix))
Power steering (DAE_BVH2)	- Basic function DTC Analysis Data Analysis Actuation Test ECU Information
- Basic function DTC Analysis Data Analysis ECU Information	- Special Function Configuration and display mode Configuration of options Remote Control Configuration Customer language configuration Configuration of the customer parameter setting menu
Engine relay unit	Multifunction screen (Type 'C colour'(Dot matrix))
- Basic function DTC Analysis	- Basic function DTC Analysis ECU Information
Trailer relay unit	- Special Function Customer configuration Vehicle configuration Configuration of the personalisation menu
- Basic function DTC Analysis	Hands free kit Portable unit
Parking assistance	- Basic function DTC Analysis Data Analysis Actuation Test ECU Information
- Basic function DTC Analysis Data Analysis ECU Information	Control under the steering wheel
Instrument panel	- Basic function DTC Analysis Data Analysis Actuation Test ECU Information
- Basic function DTC Analysis Data Analysis Actuation Test ECU Information	Telematic unit or audio navigation (SMEG_PLUS)
- Special Function Service zero reset	- Basic function DTC Analysis Data Analysis Actuation Test ECU Information
Telematic unit or audio navigation (SMEG_PLUS)	Air conditioning
- Basic function DTC Analysis Data Analysis Actuation Test	



G-scan & G-scan2 Distributor Bulletin

2018 May Update Details

April 30, 2018

- Basic function
DTC Analysis
Data Analysis
Actuation Test
ECU Information

Driver's door module

- Basic function
DTC Analysis
Data Analysis
Actuation Test
ECU Information

Passenger door module

- Basic function
DTC Analysis
Data Analysis
Actuation Test
ECU Information

Anti-theft alarm

- Basic function
DTC Analysis
Data Analysis
Actuation Test
ECU Information

CD changer External CD player

- Basic function
DTC Analysis
Actuation Test
ECU Information

Rain and light sensor

- Basic function
DTC Analysis
ECU Information

2008 Vehicle Added

Engine (9HP - DV6DTED 92 CV)

- Basic function
DTC Analysis
Data Analysis
Actuation Test
ECU Information
- Special Function
Forced Regeneration Of The Particle Filter Vehicle
Stationary
Replacement Of The Particle Emission Filter
Initialisation Of The 4 Diesel Injectors
Replacement of 4 injectors
Change of EGR Valve
Replacement Of The EGR Exchanger

Change Of Air Mixer
Replacement Of The Turbo
Replacement Of The Additive Reservoir Of Pump Or
Pipes
Replacement Of The High Pressure Pump Or
Regulation Valve
Replacement Of The Exhaust Manifold
Replacement Of The Cylinder Head
Replacement Of The Diesel High Pressure Rail
Filling Of The Diesel Additive Tank
Replacement Of The Oxygen Sensor

Engine (8HR - DV4CTED - 70 CV)

- Basic function
DTC Analysis
Data Analysis
Actuation Test
ECU Information
- Special Function
Forced Regeneration Of The Particle Filter Vehicle
Stationary
Replacement Of The Particle Emission Filter
Initialisation Of The 4 Diesel Injectors
Replacement of 4 injectors
Change of EGR Valve
Replacement Of The EGR Exchanger
Change Of Air Mixer
Replacement Of The Turbo
Replacement Of The Additive Reservoir Of Pump Or
Pipes
Replacement Of The High Pressure Pump Or
Regulation Valve
Replacement Of The Exhaust Manifold
Replacement Of The Cylinder Head
Replacement Of The Diesel High Pressure Rail
Filling Of The Diesel Additive Tank
Replacement Of The Oxygen Sensor

Engine (MEV17_4_2 EP6C)

- Basic function
DTC Analysis
Data Analysis
Actuation Test
ECU Information
- Special Function
Initialisation of auto adaptative
Motorised throttle unit
Upstream and downstream oxygen sensors
Accelerator pedal sensor
Injectors
Catalytic converter
Fuel sender/pump module
Inlet and exhaust camshaft phase sensor
Inlet and exhaust camshaft dephasing electrovalve
Inlet pressure sensor

- Variable valve lift motor
 - Variable valve lift system position sensor
 - Canister discharge electrovalve
 - Timing
- Engine (HDI_SID807_BR2_9HD)
- Basic function
 - DTC Analysis
 - Data Analysis
 - Actuation Test
 - ECU Information
 - Special Function
 - Replacement of Injector
 - Initialisation of diesel injector
 - Forced regeneration vehicle stationary
 - Change of high pressure pump with its fuel flow regulator
 - Replacement of the EGR valve
 - Change of air mixer
 - Replacement of the turbo
 - Replacement of the air flow sensor
 - Replacement of the engine block without the air flow sensor
 - Replacement of the engine block with the air flow sensor
 - Replacement of the additive reservoir of the pump or of the pipes
 - Replacement of the particle emission filter
 - Filling of the diesel additive adding reservoir
 - Replacement of the oxygen sensor
- Engine (HMY)
- Basic function
 - DTC Analysis
 - Data Analysis
 - Actuation Test
 - ECU Information
 - Special Function
 - Initialising the auto adaptive
 - Matching
 - Replacement of the motorised butterfly housing
 - Replacement of the accelerator pedal
 - Replacement of injectors
 - Replacement of the exhaust camshaft dephasing solenoid valve
 - Replacement of the inlet camshaft dephasing solenoid valve
 - Engine speed sensor programming procedure
 - Temporary reactivation of the stop and start function(For a maximum distance of 10 km)
- Engine (HMZ)
- Basic function
 - DTC Analysis
 - Data Analysis
- Actuation Test
 - ECU Information
 - Special Function
 - Replacement of the motorised butterfly housing
 - Replacement of the accelerator pedal
 - Replacement of injectors
 - Replacement of the exhaust camshaft dephasing solenoid valve
 - Replacement of the inlet camshaft dephasing solenoid valve
 - Engine speed sensor programming procedure
 - Temporary reactivation of the stop and start function(For a maximum distance of 10 km)
- Engine (5FV MED 17_4_2 EURO 5)
- Basic function
 - DTC Analysis
 - Data Analysis
 - Actuation Test
 - ECU Information
 - Special Function
 - Initialisation of auto adaptive
- Engine (5FN MED 17_4_2 EURO 5)
- Basic function
 - DTC Analysis
 - Data Analysis
 - Actuation Test
 - ECU Information
 - Special Function
 - Initialisation of auto adaptive
- Engine (5FU MEVD 17_4_2 EURO 5)
- Basic function
 - DTC Analysis
 - Data Analysis
 - Actuation Test
 - ECU Information
 - Special Function
 - Initialisation of auto adaptive
- Engine (EDC17C60)
- Basic function
 - DTC Analysis
 - Data Analysis
 - Actuation Test
 - ECU Information
 - Special Function
 - Replacement of the EGR valve
 - Replacement of 4 injectors
 - Filling of the additive reservoir or pouch
 - Programming the air mixer stops
 - Programming the EGR valve stops

Programming of the stops of the turbocharger
 Cleaning the EGR valve
 Particle filter regeneration
 Regeneration of the denox catalytic converter
 Reinitialization of the denox system faults
 Reinitialization following replacement of the urea injector
 Forcing of the stop and start
 Filling of the urea reservoir
 Draining and filling of the urea solution reservoir
 Replacement of the low pressure fuel pump+ of the fuel filter or of the pipes
 Replacement of the high pressure pump
 Replacement of the air mixer
 Replacement of the turbocharger
 Replacement of the diesel additive reservoir+ of the pump or of the pipes
 Particle filter replacement
 Replacement of the NOX sensor
 Replacement of the precatalyser
 Replacement of the deNOX catalytic converter
 Replacement of the urea injector
 Replacement of the denox system reservoir+ gauge-pump module or pipes
 Replacement of the cylinder block
 Replacement of the engine flywheel
 Replacement of the battery
 Replacement of the clutch
 Replacement of the flowmeter

Engine (ENGINE TYPE 42 : EB2DTS ENGINE WITH 5-SPEED MANUAL GEARBOX)

- Basic function
 - DTC Analysis
 - Data Analysis
 - Actuation Test
 - ECU Information

Engine (ENGINE TYPE 44 : EB2DTS ENGINE WITH 6-SPEED MANUAL GEARBOX)

- Basic function
 - DTC Analysis
 - Data Analysis
 - Actuation Test
 - ECU Information

Engine (MEVD17_4_4)

- Basic function
 - DTC Analysis
 - Data Analysis
 - Actuation Test
 - ECU Information
- Special Function
 - Replacement of the motorised butterfly housing
 - Replacement of starter motor

- Replacement of the clutch
- Initialisation of the autoadaptive values
- Temporary reactivation of the stop and start function (for a maximum distance of 10 km)
- Work on the ancillaries battery
- Replacement of the inlet camshaft dephaser
- Work on the timing belt
- Replacement of the ancillaries battery
- Replacement of the alternator
- Replacement of the exhaust camshaft dephaser

Engine (MED17_4_4)

- Basic function
 - DTC Analysis
 - Data Analysis
 - Actuation Test
 - ECU Information
- Special Function
 - Replacement of the motorised butterfly housing
 - Replacement of starter motor
 - Replacement of the exhaust manifold
 - Replacement of the turbocharger
 - Replacement of the engine flywheel
 - Replacement of the clutch
 - Initialisation of the autoadaptive values
 - Temporary reactivation of the stop and start function (for a maximum distance of 10 km)
 - Work on the ancillaries battery
 - Replacement of one or more petrol injectors
 - Replacement of the inlet camshaft dephaser
 - Work on the timing belt
 - Cylinder head replacement
 - Replacement of the ancillaries battery
 - Replacement of the alternator
 - Replacement of the turbocharging pressure regulation valve

Engine (NFP)

- Basic function
 - DTC Analysis
 - Data Analysis
 - Actuation Test
 - ECU Information

Engine (NFN)

- Basic function
 - DTC Analysis
 - Data Analysis
 - Actuation Test
 - ECU Information

Engine (V34.4 ESSENCE)

- Basic function
 - DTC Analysis
 - Data Analysis



G-scan & G-scan2 Distributor Bulletin

2018 May Update Details

April 30, 2018

Actuation Test
ECU Information
- Special Function
Motorised throttle unit
Accelerator pedal sensor
Injectors
Initializing the autoadaptives
Oxygen sensors
Engine speed sensor or engine speed sensor target
Mechanical components relating to engine
combustion

Engine (V34.4 FLEX FUEL)

- Basic function
DTC Analysis
Data Analysis
Actuation Test
ECU Information
- Special Function
Motorised throttle unit
Accelerator pedal sensor
Injectors
Initializing the autoadaptives
Oxygen sensors
Engine speed sensor or engine speed sensor target
Mechanical components relating to engine
combustion

Engine (V34.5 ESSENCE)

- Basic function
DTC Analysis
Data Analysis
Actuation Test
ECU Information
- Special Function
Motorised throttle unit
Accelerator pedal sensor
Injectors
Initializing the autoadaptives
Oxygen sensors
Engine speed sensor or engine speed sensor target
Mechanical components relating to engine
combustion

Engine (V34.5 FLEX FUEL)

- Basic function
DTC Analysis
Data Analysis
Actuation Test
ECU Information
- Special Function
Motorised throttle unit
Accelerator pedal sensor
Injectors
Initializing the autoadaptives

Oxygen sensors
Engine speed sensor or engine speed sensor target
Mechanical components relating to engine
combustion

Engine (ME745_EC5)

- Basic function
DTC Analysis
Data Analysis
Actuation Test
ECU Information
- Special Function
Initialisation of auto adaptive

Parking aid

- Basic function
DTC Analysis
Data Analysis
Actuation Test
ECU Information

Air conditioning

- Basic function
DTC Analysis
Data Analysis
Actuation Test
ECU Information

Instrument panel

- Basic function
DTC Analysis
Data Analysis
Actuation Test
ECU Information

Controls on the steering wheel

- Basic function
DTC Analysis
Data Analysis
Actuation Test
ECU Information
- Special Function
Replacement parts

Automatic gearbox (BVA_AL4)

- Basic function
DTC Analysis
Data Analysis
Actuation Test
ECU Information

Automatic gearbox (CFC300P)

- Basic function
DTC Analysis
Data Analysis



G-scan & G-scan2 Distributor Bulletin

2018 May Update Details

April 30, 2018

Actuation Test ECU Information	Reset to zero of the counter for the number of restarts
Automatic gearbox (BVA_AM6) <ul style="list-style-type: none">- Basic functionDTC AnalysisData AnalysisActuation TestECU Information	Power steering electric pump unit <ul style="list-style-type: none">- Basic functionDTC AnalysisData AnalysisActuation TestECU Information
Automatic gearbox (BVA AM6_AT6_EURO5) <ul style="list-style-type: none">- Basic functionDTC AnalysisData AnalysisActuation TestECU Information- Special FunctionProgramming of the neutral positionReplacement of the automatic gearbox oil	Dynamic headlamp height adjuster <ul style="list-style-type: none">- Basic functionDTC AnalysisData AnalysisActuation TestECU Information- Special FunctionCalibration
ABS or ESP ECU (ESP 81) <ul style="list-style-type: none">- Basic functionDTC AnalysisData AnalysisActuation TestECU Information- Special FunctionCalibration of the steering wheel angle sensorAir BleedingLongitudinal Acceleration Sensor Calibration	Trailer relay unit <ul style="list-style-type: none">- Basic functionDTC Analysis Engine relay unit <ul style="list-style-type: none">- Basic functionDTC Analysis
ABS or ESP ECU (ESP_MK100) <ul style="list-style-type: none">- Basic functionDTC AnalysisData AnalysisActuation TestECU Information- Special FunctionBleeding of the hydraulic block ESP MK100	Display <ul style="list-style-type: none">- Basic functionDTC AnalysisActuation TestECU Information Telematics <ul style="list-style-type: none">- Basic functionDTC AnalysisData AnalysisActuation TestECU Information
Airbag <ul style="list-style-type: none">- Basic functionDTC AnalysisData AnalysisECU Information- Special FunctionConfigurationLockingUnlocking	Anti-theft alarm <ul style="list-style-type: none">- Basic functionDTC AnalysisData AnalysisActuation TestECU Information
Built-in systems interface <ul style="list-style-type: none">- Basic functionDTC AnalysisECU Information- Special Function	Seat belts not fastened LED unit <ul style="list-style-type: none">- Basic functionActuation TestECU Information Rain-sunlight sensor <ul style="list-style-type: none">- Basic functionDTC Analysis

ECU Information

Multiplexed control panel

- Basic function
 - DTC Analysis
 - Data Analysis
 - Actuation Test
 - ECU Information

Controls on the steering wheel

- Basic function
 - DTC Analysis
 - Data Analysis
 - Actuation Test
 - ECU Information
- Special Function
 - Replacement parts

[Back to Index](#)

CITROEN

DS4 Vehicle Added

Engine (5FW MEV 17.4)

- Basic function
 - DTC Analysis
 - Data Analysis
 - Actuation Test
 - ECU Information
- Special Function
 - Initialisation of auto adaptative

Engine (8FS MEV 17.4)

- Basic function
 - DTC Analysis
 - Data Analysis
 - Actuation Test
 - ECU Information
- Special Function
 - Initialisation of auto adaptative

Engine (5FS MEV 17.4 EVO)

- Basic function
 - DTC Analysis
 - Data Analysis
 - Actuation Test
 - ECU Information
- Special Function
 - Initialisation of auto adaptative
 - Motorised throttle unit
 - Upstream and downstream oxygen sensors
 - Accelerator pedal sensor

Injectors

- Catalytic converter
- Fuel sender/pump module
- Inlet and exhaust camshaft phase sensor
- Inlet and exhaust camshaft dephasing electrovalve
- Inlet pressure sensor
- Variable valve lift motor
- Variable valve lift system position sensor
- Canister discharge electrovalve
- Timing

Engine (MED17_4_4)

- Basic function
 - DTC Analysis
 - Data Analysis
 - Actuation Test
 - ECU Information

Engine (ME749_EC5)

- Basic function
 - DTC Analysis
 - Data Analysis
 - Actuation Test
 - ECU Information

Engine (8HR DV4CTED 70 CV)

- Basic function
 - DTC Analysis
 - Data Analysis
 - Actuation Test
 - ECU Information
- Special Function
 - Forced Regeneration Of The Particle Filter Vehicle Stationary
 - Replacement Of The Particle Emission Filter
 - Change of EGR Valve
 - Replacement Of The EGR Exchanger
 - Change Of Air Mixer
 - Replacement Of The Turbo
 - Replacement Of The Additive Reservoir Of Pump Or Pipes
 - Replacement Of The High Pressure Pump Or Regulation Valve
 - Replacement Of The Exhaust Manifold
 - Replacement Of The Cylinder Head
 - Replacement Of The Diesel High Pressure Rail
 - Filling Of The Diesel Additive Tank
 - Replacement Of The Oxygen Sensor

Engine (9HP DV4CTED 70 CV)

- Basic function
 - DTC Analysis
 - Data Analysis
 - Actuation Test
 - ECU Information

- Special Function
 - Forced Regeneration Of The Particle Filter Vehicle
- Stationary
 - Replacement Of The Particle Emission Filter
 - Change Of EGR Valve
 - Replacement Of The EGR Exchanger
 - Change Of Air Mixer
 - Replacement Of The Turbo
 - Replacement Of The Additive Reservoir Of Pump Or
- Pipes
 - Replacement Of The High Pressure Pump Or
- Regulation Valve
 - Replacement Of The Exhaust Manifold
 - Replacement Of The Cylinder Head
 - Replacement Of The Diesel High Pressure Rail
 - Filling Of The Diesel Additive Tank
 - Replacement Of The Oxygen Sensor

Engine (9HP DV6DTE 92 CV)

- Basic function
 - DTC Analysis
 - Data Analysis
 - Actuation Test
 - ECU Information
- Special Function
 - Forced Regeneration Of The Particle Filter Vehicle
- Stationary
 - Replacement Of The Particle Emission Filter
 - Initialisation Of The 4 Diesel Injectors
 - Change Of EGR Valve
 - Replacement Of The EGR Exchanger
 - Change Of Air Mixer
 - Replacement Of The Turbo
 - Replacement Of The Additive Reservoir Of Pump Or

- Pipes
 - Replacement Of The High Pressure Pump Or
- Regulation Valve
 - Replacement Of The Exhaust Manifold
 - Replacement Of The Cylinder Head
 - Replacement Of The Diesel High Pressure Rail
 - Filling Of The Diesel Additive Tank
 - Replacement Of The Oxygen Sensor
 - Replacement Of 4 injectors

Engine (9HJ DV6DTE 90 CV)

- Basic function
 - DTC Analysis
 - Data Analysis
 - Actuation Test
 - ECU Information
- Special Function
 - Replacement Of The Particle Emission Filter
 - Initialisation Of The 4 Diesel Injectors
 - Change Of EGR Valve
 - Replacement Of The EGR Exchanger

- Replacement Of The Turbo
- Replacement Of The High Pressure Pump Or
- Regulation Valve
- Replacement Of The Exhaust Manifold
- Replacement Of The Cylinder Head
- Replacement Of The Diesel High Pressure Rail
- Filling Of The Diesel Additive Tank
- Replacement Of 4 injectors

Engine (9HK DV6ETEDM 75 CV)

- Basic function
 - DTC Analysis
 - Data Analysis
 - Actuation Test
 - ECU Information
- Special Function
 - Replacement Of The Particle Emission Filter
 - Initialisation Of The 4 Diesel Injectors
 - Change Of EGR Valve
 - Replacement Of The EGR Exchanger
 - Replacement Of The Turbo
 - Replacement Of The High Pressure Pump Or
- Regulation Valve
 - Replacement Of The Exhaust Manifold
 - Replacement Of The Cylinder Head
 - Replacement Of The Diesel High Pressure Rail
 - Filling Of The Diesel Additive Tank
 - Replacement Of 4 injectors

Engine (HNY VD46)

- Basic function
 - DTC Analysis
 - Data Analysis
 - Actuation Test
 - ECU Information
- Special Function
 - Replacement of the exhaust manifold
 - Initialisation of the autoadaptive values
 - Temporary reactivation of the stop and start function (for a maximum distance of 10 km)
 - Work on the ancillaries battery
 - Replacement of one or more petrol injectors
 - Replacement of the inlet camshaft dephaser
 - Replacement of the exhaust camshaft dephaser
 - Cylinder head replacement
 - Replacement of the turbocharger
 - Replacement of the ancillaries battery
 - Replacement of starter motor
 - Replacement of the clutch
 - Replacement of the alternator
 - Replacement of the turbocharging pressure regulation valve
 - Replacement of the engine flywheel
 - Replacement of the accelerator pedal
 - Replacement of the motorised butterfly housing



G-scan & G-scan2 Distributor Bulletin

2018 May Update Details

April 30, 2018

Engine (9HD HDI_SID807_BR2)

- Basic function
 - DTC Analysis
 - Data Analysis
 - Actuation Test
 - ECU Information
- Special Function
 - Replacement of Injector
 - Forced regeneration vehicle stationary
 - Change of high pressure pump with its fuel flow regulator
 - Replacement of the EGR valve
 - Change of air mixer
 - Replacement of the turbo
 - Replacement of the air flow sensor
 - Replacement of the engine block without the air flow sensor
 - Replacement of the engine block with the air flow sensor
 - Replacement of the additive reservoir of the pump or of the pipes
 - Replacement of the particle emission filter
 - Replacement of the oxygen sensor
 - Filling of the diesel additive adding reservoir
 - Initialisation of diesel injector

Engine (SID807)

- Basic function
 - DTC Analysis
 - Data Analysis
 - Actuation Test
 - ECU Information
- Special Function
 - Replacement of Injector
 - Forced regeneration vehicle stationary
 - Change of high pressure pump with its fuel flow regulator
 - Replacement of the EGR valve
 - Change of air mixer
 - Replacement of the turbo
 - Replacement of the air flow sensor
 - Replacement of the engine block without the air flow sensor
 - Replacement of the engine block with the air flow sensor
 - Replacement of the additive reservoir of the pump or of the pipes
 - Replacement of the particle emission filter
 - Replacement of the oxygen sensor
 - Filling of the diesel additive adding reservoir
 - Initialisation of diesel injector

Engine (DCM3.5_BR2)

- Basic function

- DTC Analysis
- Data Analysis
- Actuation Test
- ECU Information
- Special Function
 - Forced Regeneration Of The Particle Filter Vehicle Stationary
 - Change of EGR valve
 - Change of air mixer
 - Replacement of the turbo
 - Replacement of the particle emission filter
 - Replacement of the oxygen sensor
 - Replacement of the EGR exchanger
 - Filling of the diesel additive adding reservoir
 - Replacement of the ancillary drive belt
 - Replacement of the exhaust manifold
 - Air flow sensor replacement
 - Replacement of the differential pressure sensor
 - Replacement of the high pressure pump or the flow regulation valve
 - Replacement of the diesel additive reservoir+ pump/pipes
 - Replacement of the diesel high pressure rail
 - Replacement of the additive reservoir+ pump or pipes
 - Filling of the diesel additive tank
 - Change of engine block without the flowmeter
 - Change of engine block with the flowmeter
 - Replacement of the cylinder head

Engine (9HX EDC16C3)

- Basic function
 - DTC Analysis
 - Data Analysis
 - Actuation Test
 - ECU Information
- Special Function
 - EGR mixer butterfly replacement
 - Electric EGR valve replacement

Engine (9HY EDC16C3)

- Basic function
 - DTC Analysis
 - Data Analysis
 - Actuation Test
 - ECU Information
- Special Function
 - EGR mixer butterfly replacement
 - Electric EGR valve replacement

Engine (9HZ EDC16C3)

- Basic function
 - DTC Analysis
 - Data Analysis
 - Actuation Test

ECU Information
 - Special Function
 Forced Regeneration Of The Particle Filter Vehicle Stationary
 Initialisation of the additive level when filling or replacing the additive reservoir
 Replacement Of The Diesel Additive Reservoir Of Pump/Pipes
 Replacement Of The Particle Emission Filter
 Characterisation of the injectors IMA 4pts
 Characterisation of the injectors IMA 5pts
 Initialisation Of The 4 Diesel Injectors

Engine (9HV EDC16C3)
 - Basic function
 DTC Analysis
 Data Analysis
 Actuation Test
 ECU Information
 - Special Function
 Forced Regeneration Of The Particle Filter Vehicle Stationary
 Initialisation of the additive level when filling or replacing the additive reservoir
 Replacement Of The Diesel Additive Reservoir Of Pump/Pipes
 Replacement Of The Particle Emission Filter
 Characterisation of the injectors IMA 4pts
 Characterisation of the injectors IMA 5pts
 Initialisation Of The 4 Diesel Injectors

Engine (RHR DCM 3.4)
 - Basic function
 DTC Analysis
 Data Analysis
 Actuation Test
 ECU Information
 - Special Function
 Forced regeneration vehicle stationary
 Replacement of the turbo
 Replacement of the additive reservoir of the pump or of the pipes
 Replacement of the particle emission filter
 Filling of the diesel additive adding reservoir
 Forced Regeneration Of The Particle Filter Vehicle moving
 Replacement of the diesel additive reservoir of the pump or of the pipes
 EGR electrovalve replacement
 Air flow sensor replacement
 Replacement of the differential pressure sensor
 Replacement of the high pressure pump or the flow regulation valve
 Initialisation of the EGR electrovalve
 Initialisation of the turbo

Initialisation of the differential pressure sensor
 Initialisation of the high pressure pump
 Initialisation of the air flowmeter

Engine (RHL DCM 3.4)
 - Basic function
 DTC Analysis
 Data Analysis
 Actuation Test
 ECU Information
 - Special Function
 Forced regeneration vehicle stationary
 Replacement of the turbo
 Replacement of the additive reservoir of the pump or of the pipes
 Replacement of the particle emission filter
 Filling of the diesel additive adding reservoir
 Forced Regeneration Of The Particle Filter Vehicle moving
 Replacement of the diesel additive reservoir of the pump or of the pipes
 EGR electrovalve replacement
 Air flow sensor replacement
 Replacement of the differential pressure sensor
 Replacement of the high pressure pump or the flow regulation valve
 Initialisation of the EGR electrovalve
 Initialisation of the turbo
 Initialisation of the differential pressure sensor
 Initialisation of the high pressure pump
 Initialisation of the air flowmeter

Engine (RHF DCM 3.4)
 - Basic function
 DTC Analysis
 Data Analysis
 Actuation Test
 ECU Information
 - Special Function
 Forced regeneration vehicle stationary
 Replacement of the turbo
 Replacement of the additive reservoir of the pump or of the pipes
 Replacement of the particle emission filter
 Filling of the diesel additive adding reservoir
 Forced Regeneration Of The Particle Filter Vehicle moving
 Replacement of the diesel additive reservoir of the pump or of the pipes
 EGR electrovalve replacement
 Air flow sensor replacement
 Replacement of the differential pressure sensor
 Replacement of the high pressure pump or the flow regulation valve
 Initialisation of the EGR electrovalve



G-scan & G-scan2 Distributor Bulletin

2018 May Update Details

April 30, 2018

Initialisation of the turbo
Initialisation of the differential pressure sensor
Initialisation of the high pressure pump
Initialisation of the air flowmeter

- Special Function
Locking
Unlocking
Configuration

Automatic gearbox (BVA_AL4)

- Basic function
DTC Analysis
Data Analysis
Actuation Test
ECU Information

Airbag ECU (RBG_UDS)

- Basic function
DTC Analysis
Data Analysis
ECU Information
- Special Function
Locking
Unlocking

Automatic gearbox (AM6)

- Basic function
DTC Analysis
Data Analysis
Actuation Test
ECU Information

Built-In system interface

- Basic function
DTC Analysis
ECU Information
- Special Function
Reset to zero of the counter for the number of restarts

Automatic gearbox (AT6)

- Basic function
DTC Analysis
Data Analysis
Actuation Test
ECU Information

ABS or ESP ECU (ABS 81)

- Basic function
DTC Analysis
Data Analysis
Actuation Test
ECU Information
- Special Function
Calibration of the steering wheel angle sensor
Air Bleeding

Automatic gearbox (CFC300P)

- Basic function
DTC Analysis
Data Analysis
Actuation Test
ECU Information

ABS or ESP ECU (ESP 8.1)

- Basic function
DTC Analysis
Data Analysis
Actuation Test
ECU Information
- Special Function
Calibration of the steering wheel angle sensor
Air Bleeding
Longitudinal Acceleration Sensor Calibration

Automatic gearbox (BVA AM6_AT6_EURO5)

- Basic function
DTC Analysis
Data Analysis
Actuation Test
ECU Information
- Special Function
Programming of the neutral position
Replacement of the automatic gearbox oil

ABS or ESP ECU (90 ESP)

- Basic function
DTC Analysis
Data Analysis
Actuation Test
ECU Information
- Special Function
Bleeding
Calibration of the steering wheel angle sensor
Reactivation of automatic application of the electric parking brake
Longitudinal acceleration sensor calibration

Multiplexed additive adding pump ECU

- Basic function
DTC Analysis
Data Analysis
Actuation Test
ECU Information

Airbag ECU (RBG)

- Basic function
DTC Analysis
Data Analysis
ECU Information

Replacement of the brake pads
 First activation of the electric parking brake
 Replacement of the rear right motorised brake caliper
 Replacement of the rear left motorised brake caliper
 Replacement of the electric parking brake RIGHT-hand actuator
 Replacement of the electric parking brake LEFT-hand actuator
 Defragmenting of the ESP ecu memory
 Deactivation of the automatic application of the EPB function

ABS or ESP ECU (ESPMK100)

- Basic function
 - DTC Analysis
 - Data Analysis
 - Actuation Test
 - ECU Information
- Special Function
 - Bleeding of the hydraulic block ESP MK100

Power steering electric pump unit

- Basic function
 - DTC Analysis
 - Data Analysis
 - Actuation Test
 - ECU Information

Under inflation detection

- Basic function
 - DTC Analysis
 - Data Analysis
 - ECU Information

- Special Function

Read wheel transmitter module identifiers
 Write wheel transmitter module identifiers by references
 Initialisation of the wheel transmitter modules
 Initialisation of a single wheel transmitter module

Dynamic headlamp height adjuster

- Basic function
 - DTC Analysis
 - Data Analysis
 - Actuation Test
 - ECU Information

Battery charge status unit

- Basic function
 - Data Analysis
 - ECU Information

Electric secondary brake

- Basic function

DTC Analysis
 Data Analysis
 Actuation Test
 ECU Information
 - Special Function
 Brake cable replacement
 Electric parking brake replacement

Air conditioning

- Basic function
 - DTC Analysis
 - Data Analysis
 - Actuation Test
 - ECU Information

Engine relay unit

- Basic function
 - DTC Analysis
 - Data Analysis
 - Actuation Test
 - ECU Information

Instrument panel

- Basic function
 - DTC Analysis
 - Data Analysis
 - Actuation Test
 - ECU Information

Control panel dot matrix display

- Basic function
 - DTC Analysis
 - Actuation Test
 - ECU Information

Telematics

- Basic function
 - DTC Analysis
 - Data Analysis
 - Actuation Test
 - ECU Information

Anti-theft alarm

- Basic function
 - DTC Analysis
 - Data Analysis
 - Actuation Test
 - ECU Information
- Special Function
 - Longitudinal acceleration sensor calibration
 - Steering wheel angle sensor calibration

Anti-lock brake system (ESP BOSCH5.7)

- Basic function
 - DTC Analysis



G-scan & G-scan2 Distributor Bulletin

2018 May Update Details

April 30, 2018

Actuation Test
ECU Information

Seat driver position memory module

- Basic function
- DTC Analysis
- Data Analysis
- Actuation Test
- ECU Information

Parking assistance

- Basic function
- DTC Analysis
- Data Analysis
- Actuation Test
- ECU Information

Driver's door module

- Basic function
- DTC Analysis
- Data Analysis
- Actuation Test
- ECU Information

Multiplexed control panel

- Basic function
- DTC Analysis
- Data Analysis
- Actuation Test
- ECU Information

Monitoring of the blind spot

- Basic function
- DTC Analysis
- Data Analysis
- Actuation Test
- ECU Information
- Special Function
- Configuration
- Test of the blind spot monitoring function

Controls under the steering wheel

- Basic function
- DTC Analysis
- Data Analysis
- Actuation Test
- ECU Information

Hands-free starting access electronic module

- Basic function
- DTC Analysis
- Data Analysis
- Actuation Test
- ECU Information

Electronic key reader

- Basic function
- DTC Analysis
- Data Analysis
- ECU Information

Switch module under the steering wheel

- Basic function
- DTC Analysis
- Data Analysis
- ECU Information

Electric steering lock

- Basic function
- DTC Analysis
- Data Analysis
- Actuation Test
- ECU Information

DS5 Hybrid 4 Vehicle Added

Engine (DCM35_HY)

- Basic function
- DTC Analysis
- Data Analysis
- Actuation Test
- ECU Information
- Special Function
- Forced Regeneration Of The Particle Filter Vehicle Stationary
- Change of air mixer
- Replacement of the turbo
- Replacement of the engine block without the air flow sensor
- Replacement of the engine block with the air flow sensor
- Replacement of the additive reservoir of the pump or of the pipes
- Replacement of the particle emission filter
- Replacement of the oxygen sensor
- Replacement of the EGR exchanger
- Filling of the diesel additive adding reservoir
- Replacement of the exhaust manifold
- Replacement of the diesel additive reservoir of the pump or of the pipes
- EGR electrovalve replacement
- Air flow sensor replacement
- Replacement of the differential pressure sensor
- Replacement of the high pressure pump or the flow regulation valve
- Replacement of the diesel high pressure rail
- Filling of the diesel additive tank
- Replacement of the cylinder head

Engine (EDC17C60)

- Basic function
 - DTC Analysis
 - Data Analysis
 - Actuation Test
 - ECU Information
 - Special Function
 - Replacement of 4 injectors
 - Replacement of the EGR valve
 - Replacement of the turbocharger
 - Replacement of the clutch
 - Replacement of the engine flywheel
 - Programming the air mixer stops
 - Programming the EGR valve stops
 - Programming of the stops of the turbocharger
 - Cleaning the EGR valve
 - Particle filter regeneration
 - Filling of the additive reservoir or pouch
 - Filling of the urea reservoir
 - Draining and filling of the urea solution reservoir
 - Replacement of the high pressure pump
 - Replacement of the low pressure fuel pump+ of the fuel filter or of the pipes
 - Replacement of the air mixer
 - Particle filter replacement
 - Replacement of the precatlyser
 - Replacement of the cylinder block
 - Replacement of the battery
 - Replacement of the flowmeter
 - Regeneration of the denox catalytic converter
 - Reinitialization of the denox system faults
 - Reinitialization following replacement of the urea injector
 - Forcing of the stop and start
 - Replacement of the diesel additive reservoir+ of the pump or of the pipes
 - Replacement of the NOX sensor
 - Replacement of the deNOX catalytic converter
 - Replacement of the urea injector
 - Replacement of the denox system reservoir+ gauge-pump module or pipes
- Engine (9HR DV6CTED)
- Basic function
 - DTC Analysis
 - Data Analysis
 - Actuation Test
 - ECU Information
 - Special Function
 - Replacement of Injector
 - Initialisation of diesel injector
 - Forced regeneration vehicle stationary
 - Change of high pressure pump with its fuel flow regulator
 - Replacement of the EGR valve
 - Change of air mixer
 - Replacement of the turbo
 - Replacement of the air flow sensor
 - Replacement of the engine block without the air flow sensor
 - Replacement of the engine block with the air flow sensor
 - Replacement of the additive reservoir of the pump or of the pipes
 - Replacement of the particle emission filter
 - Replacement of the oxygen sensor
- Engine (9HD DV6CTED)
- Basic function
 - DTC Analysis
 - Data Analysis
 - Actuation Test
 - ECU Information
 - Special Function
 - Replacement of the turbo
 - Replacement of the air flow sensor
 - Replacement of the engine block without the air flow sensor
 - Replacement of the engine block with the air flow sensor
 - Replacement of the additive reservoir of the pump or of the pipes
 - Replacement of the particle emission filter
 - Replacement of the oxygen sensor
- Engine (DCM6.2)
- Basic function
 - DTC Analysis
 - Data Analysis
 - Actuation Test
 - ECU Information
 - Special Function
 - Replacement of the EGR valve
 - Replacement of the engine block with the air flow sensor
 - Replacement of the fuel flow regulator
 - Replacement of the ancillary drive belt
 - Replacement of the exhaust manifold
 - Replacement of the turbocharger
 - Replacement of starter motor
 - Replacement of the clutch
 - Replacement of the engine flywheel
 - Replacement of the diesel high pressure rail
 - Programming the air mixer stops

- Programming the EGR valve stops
- Programming of the stops of the turbocharger
- Cleaning the EGR valve
- Cleaning the EGR exchanger bypass
- Particle filter regeneration
- Reinitialisation of the denox system faults
- Temporary reactivation of the stop and start function
- Filling of the additive reservoir or pouch
- Filling of the urea reservoir
- Draining and filling of the urea solution reservoir
- Replacement of the high pressure pump
- Replacement of the low pressure fuel pump+ of the fuel filter or of the pipes
- Replacement of the air mixer
- Replacement of the particle emission filter
- differential pressure sensor
- Particle filter replacement
- Replacement of the nox sensor
- Replacement of the precatalyser
- Replacement of the denox catalytic converter
- Replacement of the reservoir of the gauge pump module of the denox system pipes or of the urea injector
- Replacement of the cylinder block
- Replacement of the cylinder head without the air flow sensor
- Replacement of the cylinder head with the air flow sensor
- Replacement of the battery
- Replacement of the flowmeter
- Replacement of the engine block without the flowmeter
- Replacement of the camshaft
- Replacement of the reversible alternator
- Replacement of the power accumulator or of the voltage retaining device
- Engine (5FV MED17.4.2 EURO 5)
 - Basic function
 - DTC Analysis
 - Data Analysis
 - Actuation Test
 - ECU Information
 - Special Function
 - Initialisation of auto adaptative
- Engine (5FN MED17.4.2 EURO 5)
 - Basic function
 - DTC Analysis
 - Data Analysis
 - Actuation Test
 - ECU Information
 - Special Function
 - Initialisation of auto adaptative
- Engine (5FM MED17.4.2 EURO 5)
 - Basic function
 - DTC Analysis
 - Data Analysis
 - Actuation Test
 - ECU Information
 - Special Function
 - Initialisation of auto adaptative
- Basic function
- DTC Analysis
- Data Analysis
- Actuation Test
- ECU Information
- Special Function
- Initialisation of auto adaptative
- Engine (5FE MED17.4.2 EURO 5)
 - Basic function
 - DTC Analysis
 - Data Analysis
 - Actuation Test
 - ECU Information
 - Special Function
 - Initialisation of auto adaptative
- Engine (5FU MEVD17.4.2 EURO 5)
 - Basic function
 - DTC Analysis
 - Data Analysis
 - Actuation Test
 - ECU Information
 - Special Function
 - Initialisation of auto adaptative
 - Motorised throttle unit
 - Upstream and downstream oxygen sensors
 - Accelerator pedal sensor
 - Injectors
 - Catalytic converter
 - Fuel sender/pump module
 - Inlet and exhaust camshaft phase sensor
 - Inlet and exhaust camshaft dephasing electrovalve
 - Inlet pressure sensor
 - Variable valve lift motor
 - Variable valve lift system position sensor
 - Canister discharge electrovalve
 - Timing
- Engine (BC MEVD17.4.2 EURO 5)
 - Basic function
 - DTC Analysis
 - Data Analysis
 - Actuation Test
 - ECU Information
 - Special Function
 - Initialisation of auto adaptative
 - Motorised throttle unit
 - Upstream and downstream oxygen sensors
 - Accelerator pedal sensor
 - Injectors
 - Catalytic converter
 - Fuel sender/pump module
 - Inlet and exhaust camshaft phase sensor
 - Inlet and exhaust camshaft dephasing electrovalve

<p>Inlet pressure sensor Variable valve lift motor Variable valve lift system position sensor Canister discharge electrovalve Timing</p> <p>Engine (MED17.4.4)</p> <ul style="list-style-type: none"> - Basic function <ul style="list-style-type: none"> DTC Analysis Data Analysis Actuation Test ECU Information - Special Function <ul style="list-style-type: none"> Replacement of the exhaust manifold Initialisation of the autoadaptive values Temporary reactivation of the stop and start function (for a maximum distance of 10 km) Work on the ancillaries battery Replacement of one or more petrol injectors Replacement of the inlet camshaft dephaser Cylinder head replacement Replacement of the turbocharger Replacement of the ancillaries battery Replacement of starter motor Replacement of the clutch Replacement of the alternator Replacement of the turbocharging pressure regulation valve Replacement of the engine flywheel Replacement of the motorised butterfly housing Work on the timing belt <p>Engine (MED17.4.4 EP8)</p> <ul style="list-style-type: none"> - Basic function <ul style="list-style-type: none"> DTC Analysis Data Analysis Actuation Test ECU Information - Special Function <ul style="list-style-type: none"> Replacement of the exhaust manifold Initialisation of the autoadaptive values Temporary reactivation of the stop and start function (for a maximum distance of 10 km) Work on the ancillaries battery Replacement of one or more petrol injectors Replacement of the inlet camshaft dephaser Cylinder head replacement Replacement of the turbocharger Replacement of the ancillaries battery Replacement of starter motor Replacement of the clutch Replacement of the alternator Replacement of the turbocharging pressure regulation valve Replacement of the engine flywheel 	<p>Replacement of the motorised butterfly housing Work on the timing belt</p> <p>Built-in systems interface</p> <ul style="list-style-type: none"> - Basic function <ul style="list-style-type: none"> DTC Analysis ECU Information - Special Function <ul style="list-style-type: none"> Reset to zero of the counter for the number of restarts <p>ABS or ESP ECU (ESP 8.1)</p> <ul style="list-style-type: none"> - Basic function <ul style="list-style-type: none"> DTC Analysis Data Analysis Actuation Test ECU Information - Special Function <ul style="list-style-type: none"> Calibration of the steering wheel angle sensor Air Bleeding Longitudinal Acceleration Sensor Calibration <p>ABS or ESP ECU (90 ESP)</p> <ul style="list-style-type: none"> - Basic function <ul style="list-style-type: none"> DTC Analysis Data Analysis Actuation Test ECU Information - Special Function <ul style="list-style-type: none"> Bleeding Calibration of the steering wheel angle sensor Reactivation of automatic application of the electric parking brake Longitudinal acceleration sensor calibration Replacement of the brake pads First activation of the electric parking brake Replacement of the rear right motorised brake caliper Replacement of the rear left motorised brake caliper Replacement of the electric parking brake RIGHT-hand actuator Replacement of the electric parking brake LEFT-hand actuator Defragmenting of the ESP ecu memory Deactivation of the automatic application of the EPB function <p>ABS or ESP ECU (ESP MK100)</p> <ul style="list-style-type: none"> - Basic function <ul style="list-style-type: none"> DTC Analysis Data Analysis Actuation Test ECU Information - Special Function <ul style="list-style-type: none"> Bleeding of the hydraulic block ESP MK100
---	--

Automatic gearbox (CFC300P_Hy)

- Basic function
 - DTC Analysis
 - Data Analysis
 - Actuation Test
 - ECU Information
- Special Function
 - Learning of the gearbox gate
 - Programming of the clutch biting point
 - Initialisation of the transmissibility value
 - Bleeding of the hydraulic circuit
 - Depressurisation of the hydraulic circuit
 - Pressurise the hydraulic circuit

Automatic gearbox (BVA AM6_AT6_UDS)

- Basic function
 - DTC Analysis
 - Data Analysis
 - Actuation Test
 - ECU Information
- Special Function
 - Programming of the neutral position
 - Partial realignment of the programmed values
 - Full realignment of the programmed values
 - Replacement of the automatic gearbox oil

Automatic gearbox (CFC300P)

- Basic function
 - DTC Analysis
 - Data Analysis
 - Actuation Test
 - ECU Information

Automatic gearbox (BVA AM6_AT6_EURO5)

- Basic function
 - DTC Analysis
 - Data Analysis
 - Actuation Test
 - ECU Information
- Special Function
 - Programming of the neutral position
 - Replacement of the automatic gearbox oil

Power steering

- Basic function
 - DTC Analysis
 - Data Analysis
 - Actuation Test
 - ECU Information

Battery charge status unit

- Basic function
 - Data Analysis
 - ECU Information

Electric secondary brake

- Basic function
 - DTC Analysis
 - Data Analysis
 - Actuation Test
 - ECU Information
- Special Function
 - Brake cable replacement
 - Electric parking brake replacement

Vibrators control ECU

- Basic function
 - DTC Analysis
 - Data Analysis
 - Actuation Test
 - ECU Information

Under inflation detection (DSG)

- Basic function
 - DTC Analysis
 - ECU Information

Under inflation detection (DSG_UDS)

- Basic function
 - DTC Analysis
 - Data Analysis
 - ECU Information

- Special Function

- Read wheel transmitter module identifiers
- Write wheel transmitter module identifiers by references
- Initialisation of the wheel transmitter modules
- Initialisation of a single wheel transmitter module

Dynamic headlamp height adjuster

- Basic function
 - DTC Analysis
 - Data Analysis
 - Actuation Test
 - ECU Information

Engine relay unit

- Basic function
 - DTC Analysis

Instrument panel

- Basic function
 - DTC Analysis
 - Data Analysis
 - Actuation Test
 - ECU Information

Control panel dot matrix display

- Basic function



G-scan & G-scan2 Distributor Bulletin

2018 May Update Details

April 30, 2018

DTC Analysis Actuation Test ECU Information	- Basic function DTC Analysis Data Analysis Actuation Test ECU Information
Anti-theft alarm - Basic function DTC Analysis Data Analysis Actuation Test ECU Information	Parking assistance - Basic function DTC Analysis Data Analysis ECU Information
Control under the steering wheel - Basic function DTC Analysis Data Analysis Actuation Test ECU Information	High head vision (VTH_UDS) - Basic function DTC Analysis Data Analysis Actuation Test ECU Information
Hands free starting access electronic module - Basic function DTC Analysis Data Analysis Actuation Test ECU Information	High head vision (VTH) - Basic function DTC Analysis Data Analysis Actuation Test ECU Information
Electronic key reader - Basic function DTC Analysis Data Analysis ECU Information	Air conditioning - Basic function DTC Analysis Data Analysis Actuation Test ECU Information
Multifunction screen (TYPE 'C' (DOT matrix)) - Basic function DTC Analysis Data Analysis Actuation Test ECU Information - Special Function Configuration and display mode Configuration of options Remote Control Configuration Customer language configuration Configuration of the customer parameter setting menu	Telematic unit or audio navigation - Basic function DTC Analysis Data Analysis Actuation Test ECU Information
Multifunction screen (TYPE 'C colour'(DOT matrix)) - Basic function DTC Analysis ECU Information - Special Function Customer configuration Vehicle configuration Configuration of the personalisation menu	Airbag ECU - Basic function DTC Analysis Data Analysis ECU Information - Special Function Locking Unlocking
Multifunction video camera(CMF)	Electric steering lock - Basic function DTC Analysis Data Analysis Actuation Test ECU Information

Hybrid mode selector

- Basic function
- Data Analysis
- Actuation Test
- ECU Information

Traction battery ECU

- Basic function
- DTC Analysis
- Data Analysis
- Actuation Test
- ECU Information
- Special Function
- Reactivation

Hybrid control ECU 1

- Basic function
- DTC Analysis
- Data Analysis
- Actuation Test
- ECU Information
- Special Function
- Reactivation
- Replacement of the accessories drive belt
- Forced starting by starter mode
- Exit from factory mode

Hybrid control ECU 2

- Basic function
- DTC Analysis
- Data Analysis
- ECU Information

Radio (RD4)

- Basic function
- DTC Analysis
- Data Analysis
- Actuation Test
- ECU Information

Radio (RD45)

- Basic function
- DTC Analysis
- Data Analysis
- Actuation Test
- ECU Information

Driver's door module

- Basic function
- DTC Analysis
- Data Analysis
- Actuation Test
- ECU Information

Under inflation detection (DSG)

- Basic function
- DTC Analysis
- ECU Information

Under inflation detection (DSG_UDS)

- Basic function
- DTC Analysis
- Data Analysis
- ECU Information
- Special Function
- Read wheel transmitter module identifiers
- Write wheel transmitter module identifiers by references
- Initialisation of the wheel transmitter modules
- Initialisation of a single wheel transmitter module

Windscreen wiper

- Basic function
- Actuation Test
- ECU Information

Rain-sunlight sensor

- Basic function
- DTC Analysis
- ECU Information

[Back to Index](#)

VOLVO

System search Function enhanced

- After System search, engine selection will be available.

[Back to Index](#)

PORSCHE

911 (997) (2005 ~ 2011)

- DTC List added

Cayenne (958) (from 2011)

- DTC List added

Cayenne (957) (up to 2010)

- DTC List added

Panamera(970)

- DTC List added

[Back to Index](#)

FORD USA

Edge 2.0L EcoBoost - Gas Turbocharged Direct Injection 2017 ~ Vehicle Added

- PCM(PowerTrain Control Module)
- ABS(Anti-Lock Brake System)
- ACM(Audio Control Module)
- APIM(Accessory Protocol Interface Module)
- BCM(Body Control Module)
- BECM-B(Battery Energy Control Module B)
- C-CM(Cruise Control Module)
- DACM-C(Digital Audio Control Module C)
- DCDC(DC to DC Converter Control Module)
- DDM(Driver's Door Module)
- DSM(Driver's Seat Module)
- DSP(Digital Signal Processing Module)
- FCDIM(Front Control/Display Interface Module)
- FCIM(Front Controls Interface Module)
- GPSM(Global Positioning System Module)
- GWM(Gateway Module A)
- HSWM(Heated Steering Wheel Module)
- HUD(Head Up Display)
- IPC(Instrument Panel Control Module)
- IPM-A(Image Processing Module A)
- IPM-B(Image Processing Module B)
- OCSM(Occupant Classification System Module)
- PAM(Parking Aid Module)
- PDM(Passenger's Door Module)
- PSCM(Power Steering Control Module)
- RCM(Restraint Control Module)
- RGTM(Rear Gate/Trunk Module)
- RTM(Radio Transceiver Module)
- SASM(Steering Angle Sensor Module)
- SCCM(Steering Column Control Module)
- SCM-E(Seat Control Module E)
- SECM(Steering Effort Control Module)
- SOD-L(Side Obstacle Detection Control Module Left)
- SOD-R(Side Obstacle Detection Control Module Right)
- TRM(Trailer Module)

Excursion 5.4L Other ~ 2003 Vehicle Added

- PCM(Powertrain Control Module)
- ABS(Anti-Lock Brake System)
- DSM(Driver's Seat Module)
- EATC(Electronic Automatic Temperature Control)
- GEM(Generic Electronic Module)
- HEC(Hybrid Electrical Cluster)
- OTC(Overhead Trip Computer)

- PAM(Parking Aid Module)
- PATS(Passive Anti Theft System)
- VSM(Vehicle Security Module)

Explorer 3.5L TiVCT 2016 ~ Vehicle Added

- PCM(Powertrain Control Module)
- ABS(Anti-Lock Brake System)
- ACM(Audio Control Module)
- APIM(Accessory Protocol Interface Module)
- ATCM(All Terrain Control Module)
- BCM(Body Control Module)
- BECM-B(Battery Energy Control Module B)
- C-CM(Cruise Control Module)
- DACM-C(Digital Audio Control Module C)
- DDM(Driver's Door Module)
- DSM(Driver's Seat Module)
- DSP(Digital Signal Processing Module)
- FCDIM(Front Control/Display Interface Module)
- FCIM-B(Front Controls Interface Module B)
- GFM(Generic Function Module)
- GPSM(Global Positioning System Module)
- GWM(Gateway Module A)
- HCM(Headlamp Control Module)
- HSWM(Heated Steering Wheel Module)
- HUD(Head Up Display)
- HVAC(Heating Ventilation Air Conditioning)
- IPC(Instrument Panel Control Module)
- IPM-A(Image Processing Module A)
- IPM-B(Image Processing Module B)
- OCSM(Occupant Classification System Module)
- PAM(Parking Aid Module)
- PDM(Passenger's Door Module)
- PSCM(Power Steering Control Module)
- RCM(Restraint Control Module)
- RGTM(Rear Gate/Trunk Module)
- RHVAC(Rear Heating Ventilation Air Conditioning)
- RTM(Radio Transceiver Module)
- SCCM(Steering Column Control Module)
- SCM-E(Seat Control Module E)
- SCM-G(Seat Control Module G)
- SCM-H(Seat Control Module H)
- SOD-L(Side Obstacle Detection Control Module Left)
- SOD-R(Side Obstacle Detection Control Module Right)
- TCU(Telematic Control Unit Module)

E-Series 4.6L 2V 2004 ~ 2006 Vehicle Added

- PCM(PowerTrain Control Module)
- ABS(Anti-Lock Brake System)
- RCM(Restraint Control Module)
- IC(Instrument Cluster)
- RAP(Remote Anti-Theft/Personality Module)

F150 4.2L Other ~ 2004 Vehicle Added

- PCM(Powertrain Control Module)
- ABS(Anti-Lock Brake System)

- GEM(Generic Electronic Module)
- IC(Instrument Cluster)
- RAP(Remote Anti-Theft/Personality Module)
- RCM(Restraint Control Module)
- TAURUS 3.5L EcoBoost - Gas Turbocharged Direct Injection 2010 ~ 2016 Vehicle Added**

- BCM(Body Control Module)
- HSWM(Heated Steering Wheel Module)
- IPM-A(Image Processing Module A)
- RTM(Radio Transceiver Module)
- SCCM(Steering Column Control Module)

Transit 3.2L Duratorq-Turbo Diesel Common Rail Injection 2015 ~Vehicle Added

- PCM(PowerTrain Control Module)
- ABS(Anti-Lock Brake System)
- ACM(Audio Control Module)
- APIM(Accessory Protocol Control Module)
- BCM(Body Control Module)
- FCDIM(Front Control/Display Interface Module)
- FCIM(Front Controls Interface Module)
- GPSM(Global Positioning System Module)
- IPC(Instrument Panel Control Module)
- IPM-A(Image Processing Module A)
- PAM(Parking Aid Module)
- RDCM(Reductant Control Module)
- RCM(Restraint Control Module)
- SASM(Steering Angle Sensor Module)
- TBC(Trailer Brake Control Module)
- TCM(Transmission Control Module)
- TRM(Trailer Module)

[Back to Index](#)

FORD USA (LINCOLN)

Navigator 5.4L 3V 2005 ~ 2006 System Added

- 4X4(4x4 Control Module)
- TCM(Transmission Control Module)

[Back to Index](#)

GM USA

New Model & System added

- Chevrolet
- Colorado 2017 Add**
- Powertrain

- 2.5L LCV Engine Control Module Automatic Transmission
- 2.5L LCV Engine Control Module Manual Transmission
- 2.5L LCV Transmission Control Module
- 2.5L LKH Engine Control Module Automatic Transmission
- 2.5L LKH Engine Control Module Manual Transmission
- 2.5L LP2 Engine Control Module Automatic Transmission
- 2.5L LP2 Engine Control Module Manual Transmission
- 2.5L LP2 Transmission Control Module
- 2.8L LWN Engine Control Module Automatic Transmission
- 2.8L LWN Engine Control Module Manual Transmission
- 2.8L LWN Transmission Control Module
- 3.6L LFX Engine Control Module Automatic Transmission
- 3.6L LFX Engine Control Module Manual Transmission
- 3.6L LFX Transmission Control Module
- 3.6L LGZ Engine Control Module Automatic Transmission
- 3.6L LGZ Engine Control Module Manual Transmission
- 3.6L LGZ Transmission Control Module
- Transfer Case Control Module

-Chassis

- Electronic Brake Control Module Belt Driven Electric Power Steering (NJ2)
- Electronic Brake Control Module Other
- Multi-Axis Acceleration Sensor Module
- Power Steering Control Module
- Steering Wheel Angle Sensor Module

-Body

- Body Control Module
- Serial Data Gateway Module
- Inflatable Restraint Sensing and Diagnostic Module
- Instrument Cluster
- Radio Controls
- HVAC Controls
- Trailer Interface Control Module
- Radio (IO5)
- Radio (IO6)
- Radio (IOB)
- Radio (IP1)
- Human Machine Interface Control Module
- Telematics Communication Interface Control Module
- HVAC Control Module Auto Single (C68)
- HVAC Control Module Manual Single (C67)
- Right Side Object Detection Control Module
- Left Side Object Detection Control Module
- Parking Assist Control Module
- Frontview Camera Module

Equinox 2017 Add



G-scan & G-scan2 Distributor Bulletin

2018 May Update Details

April 30, 2018

-Powertrain
1.5L LYX Engine Control Module Automatic Transmission
1.5L LYX Engine Control Module Manual Transmission
1.5L LYX Transmission Control Module
2.4L LEA Engine Control Module
2.4L LEA Transmission Control Module
3.6L LFX Engine Control Module
3.6L LFX Transmission Control Module
Rear Differential Clutch Control Module

-Chassis
Electronic Brake Control Module
Multi-Axis Acceleration Sensor Module
Power Steering Control Module
Steering Wheel Angle Sensor Module

-Body
Body Control Module Mechanical Liftgate
Body Control Module Power Liftgate (TB5)
Inflatable Restraint Sensing and Diagnostic Module
Passenger Presence Module
Instrument Cluster
Radio
Telematics Communication Interface Control Module Version 9.7
Telematics Communication Interface Control Module Version 10
HVAC Control Module Auto Single (C68)
HVAC Control Module Manual Single (C67)
Liftgate Control Module
Seat Memory Control Module
Right Side Object Detection Control Module
Left Side Object Detection Control Module
Parking Assist Control Module
Frontview Camera Module
Steering Column Lock Control Module

Express 2017 Add

-Powertrain
2.8L LWN Engine Control Module
2.8L LWN Transmission Control Module
4.8L L20 Engine Control Module
4.8L L20 Transmission Control Module
6.0L L96 Engine Control Module
6.0L L96 Transmission Control Module
6.0L LC8 Engine Control Module
6.0L LC8 Transmission Control Module
6.6L LGH Engine Control Module
6.6L LGH Glow Plug Control Module
6.6L LGH Transmission Control Module

-Chassis
Electronic Brake Control Module

-Body
Body Control Module
Inflatable Restraint Sensing and Diagnostic Module
Instrument Cluster
Chime Alarm Control Module
Base Radio
Navigation Radio
Uplevel Radio
Digital Radio Receiver Control Module
Telematics Communication Interface Control Module
Auxiliary Heater Control Module
Remote Control Door Lock Receiver
Parking Assist Control Module
Theft Deterrent Module

S10 2017 Add

-Powertrain
2.4L LP8 Engine Control Module
2.5L LCV Engine Control Module Automatic Transmission
2.5L LCV Engine Control Module Manual Transmission
2.5L LCV Transmission Control Module
2.8L LWN Engine Control Module Automatic Transmission
2.8L LWN Engine Control Module Manual Transmission
2.8L LWN Transmission Control Module
Transfer Case Control Module

-Chassis
Electronic Brake Control Module
Multi-Axis Acceleration Sensor Module
Power Steering Control Module
Steering Wheel Angle Sensor Module

-Body
Body Control Module
Serial Data Gateway Module
Inflatable Restraint Sensing and Diagnostic Module
Instrument Cluster
Radio Controls
HVAC Controls
Trailer Interface Control Module
Radio (IO5)
Radio (IO6)
Radio (IOB)
Radio (IP1)
Amplifier
Human Machine Interface Control Module
Telematics Communication Interface Control Module
HVAC Control Module Auto Single (C68)
HVAC Control Module Manual Single (C67)
Right Side Object Detection Control Module
Left Side Object Detection Control Module
Parking Assist Control Module
Frontview Camera Module



G-scan & G-scan2 Distributor Bulletin

2018 May Update Details

April 30, 2018

Silverado 2017 Add

-Powertrain

4.3L LV1 Engine Control Module
4.3L LV3 Engine Control Module
4.3L LV3 Transmission Control Module
5.3L L83 Engine Control Module
5.3L L83 Transmission Control Module 6 Speed (MYC)
5.3L L83 Transmission Control Module 8 Speed (M5U)
5.3L L8B Engine Control Module
5.3L L8B Transmission Control Module 8 Speed (M5X)
6.0L L96 Engine Control Module
6.0L L96 Transmission Control Module
6.0L LC8 Engine Control Module
6.0L LC8 Transmission Control Module
6.2L L86 Engine Control Module
6.2L L86 Transmission Control Module 6 Speed (MYC)
6.2L L86 Transmission Control Module 8 Speed (M5U)
6.6L L5P Engine Control Module
6.6L L5P Glow Plug Control Module
6.6L L5P Transmission Control Module
6.6L L5P Power Take-Off Control Module
Transfer Case Version Two Wheel Drive
Transfer Case Version Two Speed Electric Shift (NQF)
Transfer Case Version Two Speed Manual Shift (NQG)
Transfer Case Version Two Speed Switch Activated (NQH)
Transfer Case Version Single Speed Switch Activated (NP0)

-Chassis

Electronic Brake Control Module
Power Steering Control Module
Steering Wheel Angle Sensor Module
Suspension Control Module

-Body

Body Control Module
Serial Data Gateway Module
Inflatable Restraint Sensing and Diagnostic Module Version (EPG)
Inflatable Restraint Sensing and Diagnostic Module Version Not Equipped
Passenger Presence Module
Instrument Cluster Head-Up Display (UV6)
Instrument Cluster Head-Up Display Not Equipped
Radio Controls
HVAC Controls
Trailer Interface Control Module
Radio
Amplifier
Media Disc Player
Human Machine Interface Control Module
Telematics Communication Interface Control Module Version 9.7

Telematics Communication Interface Control Module Version 10

HVAC Auto Control Dual Zone (CJ2)
HVAC Manual Control Single Zone (C67)
Seat Memory Control Module - Driver
Assist Step Control Module
Parking Assist Control Module
Frontview Camera Module

Suburban 2017 Add

-Powertrain

5.3L L83 Engine Control Module
5.3L L83 Transmission Control Module
6.0L L96 Engine Control Module
6.0L L96 Transmission Control Module
Transfer Case Version Two Wheel Drive
Transfer Case Version Two Speed Switch Activated (NQH)
Transfer Case Version Single Speed Switch Activated (NP0)

-Chassis

Electronic Brake Control Module
Distance Sensing Cruise Control Module
Parking Brake Control Module
Power Steering Control Module
Steering Wheel Angle Sensor Module
Suspension Control Module

-Body

Body Control Module
Serial Data Gateway Module
Inflatable Restraint Sensing and Diagnostic Module
Passenger Presence Module
Instrument Cluster
Radio Controls
HVAC Controls
Video Processing Control Module
Radio
Amplifier
Rear Audio Control Module
Media Disc Player
Human Machine Interface Control Module
Telematics Communication Interface Control Module
HVAC Control Module
Liftgate Control Module
Seat Memory Control Module - Passenger
Seat Memory Control Module - Driver
Keyless Entry Control Module
Assist Step Control Module
Left Side Object Detection Control Module
Parking Assist Control Module
Frontview Camera Module
Steering Column Lock Control Module



G-scan & G-scan2 Distributor Bulletin

2018 May Update Details

April 30, 2018

Tahoe 2017 Add

-Powertrain

5.3L L83 Engine Control Module
5.3L L83 Transmission Control Module
6.2L L86 Engine Control Module
6.2L L86 Transmission Control Module
Transfer Case Version Two Wheel Drive
Transfer Case Version Two Speed Switch Activated (NQH)
Transfer Case Version Single Speed Switch Activated (NP0)

-Chassis

Electronic Brake Control Module
Distance Sensing Cruise Control Module
Parking Brake Control Module
Power Steering Control Module
Steering Wheel Angle Sensor Module
Suspension Control Module

-Body

Body Control Module
Serial Data Gateway Module
Inflatable Restraint Sensing and Diagnostic Module
Passenger Presence Module
Instrument Cluster
Radio Controls
HVAC Controls
Video Processing Control Module
Radio
Amplifier
Rear Audio Control Module
Media Disc Player
Human Machine Interface Control Module
Telematics Communication Interface Control Module
HVAC Control Module
Liftgate Control Module
Seat Memory Control Module - Passenger
Seat Memory Control Module - Driver
Keyless Entry Control Module
Assist Step Control Module
Left Side Object Detection Control Module
Parking Assist Control Module
Frontview Camera Module
Steering Column Lock Control Module

Trailblazer 2017 Add

-Powertrain

2.5L LKH Engine Control Module Automatic Transmission
2.5L LKH Engine Control Module Manual Transmission
2.5L LP2 Engine Control Module Automatic Transmission
2.5L LP2 Engine Control Module Manual Transmission
2.5L LP2 Transmission Control Module

2.8L LWN Engine Control Module Automatic Transmission
2.8L LWN Engine Control Module Manual Transmission
2.8L LWN Transmission Control Module
3.6L LFX Engine Control Module Automatic Transmission
3.6L LFX Engine Control Module Manual Transmission
3.6L LFX Transmission Control Module
Transfer Case Control Module

-Chassis

Electronic Brake Control Module Belt Driven Electric Power Steering (NJ2)
Electronic Brake Control Module Other
Multi-Axis Acceleration Sensor Module
Power Steering Control Module
Steering Wheel Angle Sensor Module

-Body

Body Control Module
Serial Data Gateway Module
Inflatable Restraint Sensing and Diagnostic Module
Instrument Cluster
Radio Controls
HVAC Controls
Trailer Interface Control Module
Radio (IO5)
Radio (IO6)
Radio (IOB)
Radio (IP1)
Human Machine Interface Control Module
Telematics Communication Interface Control Module
HVAC Control Module Auto Single (C68)
HVAC Control Module Manual Single (C67)
Right Side Object Detection Control Module
Left Side Object Detection Control Module
Parking Assist Control Module
Frontview Camera Module

Traverse 2017 Add

-Powertrain

3.6L LLT Engine Control Module
3.6L LLT Transmission Control Module
Rear Differential Clutch Control Module

-Chassis

Electronic Brake Control Module

-Body

Body Control Module Mechanical Liftgate
Body Control Module Power Liftgate (TB5)
Inflatable Restraint Sensing and Diagnostic Module
Passenger Presence Module
Instrument Cluster
Radio



G-scan & G-scan2 Distributor Bulletin

2018 May Update Details

April 30, 2018

Rear Audio Control Module
Digital Radio Receiver Control Module
Personal Audio Link Control Module
Telematics Communication Interface Control Module
HVAC Auto Control Dual Zone (CJ2)
HVAC Manual Control Single Zone (C67)
Driver Door Switch Panel Control Module
Passenger Door Switch Panel Control Module
Liftgate Control Module
Right Side Object Detection Control Module
Left Side Object Detection Control Module
Remote Control Door Lock Receiver
Parking Assist Control Module
Frontview Camera Module
Theft Deterrent Module

- Buick

Cascada 2017 Add

-Powertrain
Engine Control Module
Transmission Control Module
Chassis Control Module

-Chassis

Electronic Brake Control Module
Parking Brake Control Module
Multi-Axis Acceleration Sensor Module
Power Steering Control Module
Steering Wheel Angle Sensor Module

-Body

Body Control Module
Inflatable Restraint Sensing and Diagnostic Module
Passenger Presence Module
Instrument Cluster
Headlamp Control Module
Radio
Digital Radio Receiver Control Module
Multimedia Player Interface Module
Telematics Communication Interface Control Module
HVAC Control Module
Front Seat Heating Control Module
Folding Top Control Module
Parking Assist Control Module
Frontview Camera Module

Enclave 2017 Add

-Powertrain
3.6L LLT Engine Control Module
3.6L LLT Transmission Control Module
Rear Differential Clutch Control Module

-Chassis

Electronic Brake Control Module

-Body

Body Control Module
Inflatable Restraint Sensing and Diagnostic Module
Passenger Presence Module
Instrument Cluster
Headlamp Control Module
Radio
Rear Audio Control Module
Digital Radio Receiver Control Module
Personal Audio Link Control Module
Telematics Communication Interface Control Module
HVAC Control Module
Driver Door Switch Panel Control Module
Passenger Door Switch Panel Control Module
Liftgate Control Module
Right Side Object Detection Control Module
Left Side Object Detection Control Module
Remote Control Door Lock Receiver
Parking Assist Control Module
Frontview Camera Module
Theft Deterrent Module

Encore 2017 Add

-Powertrain
1.4L LE2 Engine Control Module Automatic Transmission
1.4L LE2 Engine Control Module Manual Transmission
1.4L LE2 Transmission Control Module
1.4L LEF Engine Control Module Automatic Transmission
1.4L LEF Engine Control Module Manual Transmission
1.4L LEF Transmission Control Module
1.4L LUV Engine Control Module Automatic Transmission
1.4L LUV Engine Control Module Manual Transmission
1.4L LUV Transmission Control Module
Chassis Control Module
Rear Differential Clutch Control Module

-Chassis

Electronic Brake Control Module
Power Steering Control Module
Steering Wheel Angle Sensor Module

-Body

Body Control Module
Serial Data Gateway Module
Inflatable Restraint Sensing and Diagnostic Module
Passenger Presence Module
Instrument Cluster Enhanced Driver Information Center (UDD)
Instrument Cluster Enhanced Monochrome Driver Information Center (UDC)
Headlamp Control Module
Trailer Interface Control Module



G-scan & G-scan2 Distributor Bulletin

2018 May Update Details

April 30, 2018

Radio
Amplifier
Human Machine Interface Control Module
Telematics Communication Interface Control Module
Version 9.7
Telematics Communication Interface Control Module
Version 10
HVAC Control Module Auto Dual (CJ2)
HVAC Control Module Manual Single (C67)
Seat Memory Control Module
Front Seat Heating Control Module
Keyless Entry Control Module
Left Side Object Detection Control Module
Parking Assist Control Module
Frontview Camera Module
Steering Column Lock Control Module

Envision 2017 Add

-Powertrain
1.5L LFB Engine Control Module Automatic
Transmission
1.5L LFB Engine Control Module Manual Transmission
1.5L LFB Transmission Control Module
2.0L LTG Engine Control Module Automatic
Transmission
2.0L LTG Engine Control Module Manual Transmission
2.0L LTG Transmission Control Module
2.5L LCV Engine Control Module Automatic
Transmission
2.5L LCV Engine Control Module Manual Transmission
2.5L LCV Transmission Control Module
Rear Differential Clutch Control Module Version 0501
Rear Differential Clutch Control Module Version 0502

-Chassis
Electronic Brake Control Module Vehicle Stability
System Equipped
Electronic Brake Control Module Vehicle Stability
System Not Equipped
Multi-Axis Acceleration Sensor Module
Power Steering Control Module
Steering Wheel Angle Sensor Module
Suspension Control Module

-Body
Body Control Module Headlamp Type Halogen (T4A TT4)
Body Control Module Headlamp Type High Intensity
Discharge (T4F TT2 TT6 TT7 TT8)
Serial Data Gateway Module
Inflatable Restraint Sensing and Diagnostic Module
Passenger Presence Module
Instrument Cluster
Radio Controls
HVAC Controls
Active Safety Control Module

Video Processing Control Module
Headlamp Control Module
Radio
Amplifier
Human Machine Interface Control Module
Telematics Communication Interface Control Module
Version 9.7
Telematics Communication Interface Control Module
Version 10
HVAC Auto Control Dual Zone (CJ2)
HVAC Auto Control Tri Zone (CJ4)
Liftgate Control Module
Seat Memory Control Module - Driver
Keyless Entry Control Module
Right Side Object Detection Control Module
Left Side Object Detection Control Module
Parking Assist Control Module
Frontview Camera Module
Steering Column Lock Control Module
Accessory DC/AC Power Inverter Module
Long Range Radar Sensor Module

Lacrosse 2017 Add

-Powertrain
2.5L LHN Engine Control Module Automatic
Transmission
2.5L LHN Engine Control Module Manual Transmission
2.5L LHN Transmission Control Module
3.6L LGX Engine Control Module Automatic
Transmission
3.6L LGX Engine Control Module Manual Transmission
3.6L LGX Transmission Control Module
Chassis Control Module
Transmission Range Control Module
Rear Differential Clutch Control Module

-Chassis
Electronic Brake Control Module
Power Steering Control Module
Suspension Control Module

-Body
Body Control Module Headlamp Type Halogen (T4A TT4)
Body Control Module Headlamp Type High Intensity
Discharge (T4F TT2 TT6 TT7 TT8)
Body Control Module Headlamp Type Light Emitting
Diode (T4L)
Serial Data Gateway Module
Inflatable Restraint Sensing and Diagnostic Module
Passenger Presence Module
Instrument Cluster
Radio Controls
HVAC Controls
Headlamp Control Module
Radio



G-scan & G-scan2 Distributor Bulletin

2018 May Update Details

April 30, 2018

Amplifier
Media Disc Player
Infotainment Control Touchpad
Human Machine Interface Control Module
Telematics Communication Interface Control Module
Version 9.7
Telematics Communication Interface Control Module
Version 10
HVAC Control Module
Seat Memory Control Module - Driver
Keyless Entry Control Module
Right Side Object Detection Control Module
Left Side Object Detection Control Module
Parking Assist Control Module
Frontview Camera Module
Long Range Radar Sensor Module

Regal 2017 Add

-Powertrain
2.0L LTG Engine Control Module
2.0L LTG Transmission Control Module
2.4L LEA Engine Control Module
2.4L LEA Transmission Control Module
Rear Differential Clutch Control Module

-Chassis

Electronic Brake Control Module
Distance Sensing Cruise Control Module
Parking Brake Control Module
Power Steering Control Module
Steering Wheel Angle Sensor Module
Suspension Control Module

-Body

Body Control Module Headlamp Type Halogen (T4A TT4)
Body Control Module Headlamp Type High Intensity
Discharge (T4F TT2 TT6 TT7 TT8)
Inflatable Restraint Sensing and Diagnostic Module
Passenger Presence Module
Instrument Cluster
Radio Controls
HVAC Controls
Radio
Amplifier
Media Disc Player
Human Machine Interface Control Module
Telematics Communication Interface Control Module
Version 9.7
Telematics Communication Interface Control Module
Version 10
HVAC Control Module
Seat Memory Control Module
Keyless Entry Control Module
Left Side Object Detection Control Module
Parking Assist Control Module

Frontview Camera Module

Verano 2017 Add

-Powertrain
2.4L LEA Engine Control Module
2.4L LEA Transmission Control Module
Chassis Control Module

-Chassis
Electronic Brake Control Module
Parking Brake Control Module
Multi-Axis Acceleration Sensor Module
Power Steering Control Module Version TRW Belt Drive
- EPS
Power Steering Control Module Version PSCM - EPS
Power Steering Control Module Version PSCM - VES
Steering Wheel Angle Sensor Module

-Body

Body Control Module
Inflatable Restraint Sensing and Diagnostic Module
Passenger Presence Module
Instrument Cluster
Active Safety Control Module
Radio
Multimedia Player Interface Module
Telematics Communication Interface Control Module
Version 9.7
Telematics Communication Interface Control Module
Version 10
HVAC Control Module Auto Dual (CJ2)
HVAC Control Module Manual Single (C67)
Front Seat Heating Control Module
Keyless Entry Control Module
Right Side Object Detection Control Module
Left Side Object Detection Control Module
Parking Assist Control Module
Frontview Camera Module
Long Range Radar Sensor Module

- Cadillac

ATS 2017 Add

-Powertrain
2.0L LTG Engine Control Module Automatic
Transmission
2.0L LTG Engine Control Module Manual Transmission
2.0L LTG Transmission Control Module
2.5L LCV Engine Control Module Automatic
Transmission
2.5L LCV Engine Control Module Manual Transmission
2.5L LCV Transmission Control Module
3.6L LF4 Engine Control Module Automatic
Transmission
3.6L LF4 Engine Control Module Manual Transmission
3.6L LF4 Transmission Control Module



G-scan & G-scan2 Distributor Bulletin

2018 May Update Details

April 30, 2018

3.6L LGX Engine Control Module Automatic Transmission

3.6L LGX Engine Control Module Manual Transmission

3.6L LFX Transmission Control Module

Transfer Case Control Module

-Chassis

Electronic Brake Control Module Conti MK100

Electronic Brake Control Module Bosch GEN 9

Parking Brake Control Module

Multi-Axis Acceleration Sensor Module

Power Steering Control Module

Steering Wheel Angle Sensor Module

Suspension Control Module

-Body

Body Control Module Halogen

Body Control Module High Intensity Discharge (T4F TT2 TT6 TT7 TT8)

Serial Data Gateway Module

Inflatable Restraint Sensing and Diagnostic Module

Passenger Presence Module

Pedestrian Impact Detection Module

Seat Belt Retractor Motor Module - Left

Seat Belt Retractor Motor Module - Right

Instrument Cluster Enhanced Driver Info Center (UDD)

Instrument Cluster Full Screen Display (UDV)

Radio/HVAC Control

Vehicle Performance Data Recorder

Active Safety Control Module

Trailer Interface Control Module

Radio

Amplifier

Media Disc Player

Human Machine Interface Control Module

Navigation Control Module

Telematics Communication Interface Control Module Version 9.7

Telematics Communication Interface Control Module Version 10

HVAC Control Module

Seat Memory Control Module - Passenger

Seat Memory Control Module - Driver

Keyless Entry Control Module Coupe

Keyless Entry Control Module Sedan

Right Side Object Detection Control Module

Left Side Object Detection Control Module

Parking Assist Control Module

Frontview Camera Module

Steering Column Lock Control Module

Long Range Radar Sensor Module

Left Front Short Range Radar Sensor Module

Right Front Short Range Radar Sensor Module

Rear Short Range Radar Sensor Module

CT6 2017 Add

-Powertrain

2.0L LTG RWD Plug-In Hybrid (MRD) Engine Control Module

2.0L LTG RWD Plug-In Hybrid (MRD) Transmission Control Module

2.0L LTG RWD Plug-In Hybrid (MRD) Powertrain Control Module

2.0L LTG RWD Plug-In Hybrid (MRD) Powertrain Control Module 2

2.0L LTG RWD Plug-In Hybrid (MRD) Drive Motor Control Module 1

2.0L LTG RWD Plug-In Hybrid (MRD) Drive Motor Control Module 2

2.0L LTG Engine Control Module Auto Transmission 8 Speed (M5N)

2.0L LTG Transmission Control Module 8 Speed (M5N)

3.0L LGW Engine Control Module

3.0L LGW Transmission Control Module

3.6L LGX Engine Control Module

3.6L LGX Transmission Control Module

Transfer Case Control Module

-Chassis

Electronic Brake Control Module

Brake Booster Control Module

Power Steering Control Module

Rear Wheel Steering Control Module

Suspension Control Module

-Body

Body Control Module

Serial Data Gateway Module

Pedestrian Alert Sound Control Module

Inflatable Restraint Sensing and Diagnostic Module

Passenger Presence Module

Seat Belt Retractor Motor Module - Left

Seat Belt Retractor Motor Module - Right

Instrument Cluster Enhanced Multi-Color Driver Information Center (UHS)

Instrument Cluster Full Screen Display (UDV)

Night Vision Camera Control Module

Radio Controls

HVAC Controls

Active Safety Control Module

Video Processing Control Module

Headlamp Control Module

Trailer Interface Control Module

Radio

Amplifier

Media Disc Player

Infotainment Control Touchpad

Human Machine Interface Control Module

Navigation Control Module

Telematics Communication Interface Control Module



G-scan & G-scan2 Distributor Bulletin

2018 May Update Details

April 30, 2018

HVAC Control Module
Electric A/C Compressor Control Module
Liftgate Control Module
Seat Memory Control Module - Passenger
Seat Memory Control Module - Left Rear
Seat Memory Control Module - Driver
Seat Memory Control Module - Right Rear
Keyless Entry Control Module
Left Side Object Detection Control Module
Parking Assist Control Module
Frontview Camera Module
Steering Column Lock Control Module
Battery Energy Control Module
Accessory DC/AC Power Inverter Module
Long Range Radar Sensor Module
Left Front Short Range Radar Sensor Module
Right Front Short Range Radar Sensor Module
Rear Short Range Radar Sensor Module

CTS 2017 Add

-Powertrain

2.0L LTG Engine Control Module
2.0L LTG Transmission Control Module
3.6L LF3 Engine Control Module
3.6L LF3 Transmission Control Module
3.6L LGX Engine Control Module
3.6L LGX Transmission Control Module
6.2L LT4 Engine Control Module
6.2L LT4 Transmission Control Module
Transfer Case Control Module

-Chassis

Electronic Brake Control Module
Parking Brake Control Module
Multi-Axis Acceleration Sensor Module
Power Steering Control Module
Steering Wheel Angle Sensor Module
Suspension Control Module

-Body

Body Control Module Headlamp Type Halogen
Body Control Module Headlamp Type High Intensity Discharge (T4F TT2 TT6 TT7 TT8)
Serial Data Gateway Module
Inflatable Restraint Sensing and Diagnostic Module
Passenger Presence Module
Pedestrian Impact Detection Module
Seat Belt Retractor Motor Module - Left
Seat Belt Retractor Motor Module - Right
Instrument Cluster Enhanced Driver Info Center (UDD)
Instrument Cluster Full Screen Display (UDV)
Radio/HVAC Control
Vehicle Performance Data Recorder
Active Safety Control Module
Video Processing Control Module

Trailer Interface Control Module
Radio (IO3)
Radio (IO5)
Radio (IO6)
Amplifier
Human Machine Interface Control Module
Navigation Control Module
Telematics Communication Interface Control Module Version 9.7
Telematics Communication Interface Control Module Version 10
HVAC Auto Control Dual Zone (CJ2)
HVAC Auto Control Tri Zone (CJ4)
Seat Memory Control Module - Passenger
Seat Memory Control Module - Driver
Keyless Entry Control Module
Right Side Object Detection Control Module
Left Side Object Detection Control Module
Parking Assist Control Module
Frontview Camera Module
Steering Column Lock Control Module
Long Range Radar Sensor Module
Left Front Short Range Radar Sensor Module
Right Front Short Range Radar Sensor Module
Rear Short Range Radar Sensor Module

Escalade 2017 Add

-Powertrain

Engine Control Module
Transmission Control Module 6 Speed
Transmission Control Module 8 Speed
Transfer Case Version Two Speed Switch Activated (NQH)
Transfer Case Version Single Speed Switch Activated (NP0)

-Chassis

EBCM Distance Sensing (KSG)
EBCM Distance Sensing Not Equipped
Parking Brake Control Module
Multi-Axis Acceleration Sensor Module
Power Steering Control Module
Steering Wheel Angle Sensor Module
Suspension Control Module

-Body

Body Control Module
Serial Data Gateway Module
Inflatable Restraint Sensing and Diagnostic Module (EPG)
Inflatable Restraint Sensing and Diagnostic Module Not Equipped
Passenger Presence Module
Seat Belt Retractor Motor Module - Left
Seat Belt Retractor Motor Module - Right



G-scan & G-scan2 Distributor Bulletin

2018 May Update Details

April 30, 2018

Instrument Cluster Head-Up Display (UV6)
Instrument Cluster Head-Up Display Not Equipped
Radio/HVAC Control
Video Processing Control Module
Radio
Amplifier
Rear Audio Control Module
Media Disc Player
Human Machine Interface Control Module
Telematics Communication Interface Control Module
HVAC Control Module
Liftgate Control Module
Seat Memory Control Module - Passenger
Seat Memory Control Module - Driver
Keyless Entry Control Module
Assist Step Control Module
Left Side Object Detection Control Module
Parking Assist Control Module
Frontview Camera Module
Steering Column Lock Control Module
Long Range Radar Sensor Module
Left Front Short Range Radar Sensor Module
Right Front Short Range Radar Sensor Module
Left Rear Radar Short Range Sensor Module
Right Rear Short Range Radar Sensor Module

Escalade ESV 2017 Add

-Powertrain
Engine Control Module
Transmission Control Module 6 Speed
Transmission Control Module 8 Speed
Transfer Case Version Two Speed Switch Activated (NQH)
Transfer Case Version Single Speed Switch Activated (NP0)

-Chassis
EBCM Distance Sensing (KSG)
EBCM Distance Sensing Not Equipped
Parking Brake Control Module
Multi-Axis Acceleration Sensor Module
Power Steering Control Module
Steering Wheel Angle Sensor Module
Suspension Control Module

-Body
Body Control Module
Serial Data Gateway Module
Inflatable Restraint Sensing and Diagnostic Module (EPG)
Inflatable Restraint Sensing and Diagnostic Module Not Equipped
Passenger Presence Module
Seat Belt Retractor Motor Module - Left
Seat Belt Retractor Motor Module - Right

Instrument Cluster Head-Up Display (UV6)
Instrument Cluster Head-Up Display Not Equipped
Radio/HVAC Control
Video Processing Control Module
Radio
Amplifier
Rear Audio Control Module
Media Disc Player
Human Machine Interface Control Module
Telematics Communication Interface Control Module
HVAC Control Module
Liftgate Control Module
Seat Memory Control Module - Passenger
Seat Memory Control Module - Driver
Keyless Entry Control Module
Assist Step Control Module
Left Side Object Detection Control Module
Parking Assist Control Module
Frontview Camera Module
Steering Column Lock Control Module
Long Range Radar Sensor Module
Left Front Short Range Radar Sensor Module
Right Front Short Range Radar Sensor Module
Left Rear Radar Short Range Sensor Module
Right Rear Short Range Radar Sensor Module

XTS 2017 Add

-Powertrain
2.0L LTG Engine Control Module
2.0L LTG Transmission Control Module
3.6L LF3 Engine Control Module
3.6L LF3 Transmission Control Module
3.6L LFX Engine Control Module
3.6L LFX Transmission Control Module
Rear Differential Clutch Control Module

-Chassis
Electronic Brake Control Module
Parking Brake Control Module
Multi-Axis Acceleration Sensor Module
Power Steering Control Module
Steering Wheel Angle Sensor Module
Suspension Control Module

-Body
Body Control Module
Serial Data Gateway Module
Inflatable Restraint Sensing and Diagnostic Module
Passenger Presence Module
Instrument Cluster Enhanced Driver Info Center (UDD)
Instrument Cluster Full Screen Display (UDV)
Radio/HVAC Control
Active Safety Control Module
Video Processing Control Module
Radio



G-scan & G-scan2 Distributor Bulletin

2018 May Update Details

April 30, 2018

Amplifier
Media Disc Player
Human Machine Interface Control Module
Telematics Communication Interface Control Module
HVAC Auto Control Dual Zone (CJ2)
HVAC Auto Control Tri Zone (CJ4)
Seat Memory Control Module - Passenger
Seat Memory Control Module - Driver
Keyless Entry Control Module
Right Side Object Detection Control Module
Left Side Object Detection Control Module
Parking Assist Control Module
Frontview Camera Module
Steering Column Lock Control Module
Long Range Radar Sensor Module
Left Front Short Range Radar Sensor Module
Right Front Short Range Radar Sensor Module
Rear Short Range Radar Sensor Module

XT5 2017 Add

-Powertrain
Engine Control Module
Transmission Control Module
Chassis Control Module
Transmission Range Control Module
Rear Differential Clutch Control Module Version 0501
Rear Differential Clutch Control Module Version 0502

-Chassis

Electronic Brake Control Module
Power Steering Control Module
Suspension Control Module

-Body

Body Control Module Halogen (T4A TT4)
Body Control Module Light Emitting Diode (T4L)
Serial Data Gateway Module
Inflatable Restraint Sensing and Diagnostic Module
Passenger Presence Module
Seat Belt Retractor Motor Module - Left
Seat Belt Retractor Motor Module - Right
Instrument Cluster
Radio Controls
HVAC Controls
Video Processing Control Module
Headlamp Control Module
Radio
Amplifier
Media Disc Player
Human Machine Interface Control Module
Telematics Communication Interface Control Module
Version 9
Telematics Communication Interface Control Module
Version 10
HVAC Auto Control Dual Zone (CJ2)

HVAC Auto Control Tri Zone (CJ4)
Liftgate Control Module
Seat Memory Control Module - Driver
Keyless Entry Control Module
Left Side Object Detection Control Module
Parking Assist Control Module
Frontview Camera Module
Steering Column Lock Control Module
Long Range Radar Sensor Module
Left Front Short Range Radar Sensor Module
Right Front Short Range Radar Sensor Module
Rear Short Range Radar Sensor Module

- GMC

Acadia N(Product Line) 2017 Add

-Powertrain
2.5L LCV Engine Control Module Automatic
Transmission
2.5L LCV Engine Control Module Manual Transmission
2.5L LCV Transmission Control Module
3.6L LGX Engine Control Module Automatic
Transmission
3.6L LGX Engine Control Module Manual Transmission
3.6L LGX Transmission Control Module
Chassis Control Module
Rear Differential Clutch Control Module Version 0501
Rear Differential Clutch Control Module Version 0502

-Chassis

Electronic Brake Control Module
Power Steering Control Module
Suspension Control Module

-Body

Body Control Module Halogen (T4A TT4)
Body Control Module High Intensity Discharge (T4F TT2
TT6 TT7 TT8)
Serial Data Gateway Module
Inflatable Restraint Sensing and Diagnostic Module
Passenger Presence Module
Instrument Cluster Enhanced Driver Information Center
(UDD)
Instrument Cluster Enhanced Monochrome Driver
Information Center (UDC)
Instrument Cluster Enhanced Multi-Color Driver
Information Center (UHS)
Radio Controls
HVAC Controls
Video Processing Control Module
Radio
Amplifier
Media Disc Player
Human Machine Interface Control Module
Telematics Communication Interface Control Module
HVAC Control Module



G-scan & G-scan2 Distributor Bulletin

2018 May Update Details

April 30, 2018

Liftgate Control Module
Seat Memory Control Module - Driver
Keyless Entry Control Module
Left Side Object Detection Control Module
Parking Assist Control Module
Frontview Camera Module
Long Range Radar Sensor Module
Left Front Short Range Radar Sensor Module
Right Front Short Range Radar Sensor Module
Rear Short Range Radar Sensor Module

Acadia R(Product Line) 2017 Add

-Powertrain

3.6L LLT Engine Control Module
3.6L LLT Transmission Control Module
Rear Differential Clutch Control Module

-Chassis

Electronic Brake Control Module

-Body

Body Control Module Mechanical Liftgate
Body Control Module Power Liftgate (TB5)
Inflatable Restraint Sensing and Diagnostic Module
Passenger Presence Module
Instrument Cluster
Head-Up Display Module
Radio
Rear Audio Control Module
Digital Radio Receiver Control Module
Personal Audio Link Control Module
Telematics Communication Interface Control Module
HVAC Auto Control Dual Zone (CJ2)
HVAC Manual Control Single Zone (C67)
Driver Door Switch Panel Control Module
Passenger Door Switch Panel Control Module
Liftgate Control Module
Right Side Object Detection Control Module
Left Side Object Detection Control Module
Remote Control Door Lock Receiver
Parking Assist Control Module
Frontview Camera Module
Theft Deterrent Module

Acadia V(Product Line) 2017 Add

-Powertrain

3.6L LLT Engine Control Module
3.6L LLT Transmission Control Module
Rear Differential Clutch Control Module

-Chassis

Electronic Brake Control Module

-Body

Body Control Module Mechanical Liftgate

Body Control Module Power Liftgate (TB5)
Inflatable Restraint Sensing and Diagnostic Module
Passenger Presence Module
Instrument Cluster
Head-Up Display Module
Radio
Rear Audio Control Module
Digital Radio Receiver Control Module
Personal Audio Link Control Module
Telematics Communication Interface Control Module
HVAC Auto Control Dual Zone (CJ2)
HVAC Manual Control Single Zone (C67)
Driver Door Switch Panel Control Module
Passenger Door Switch Panel Control Module
Liftgate Control Module
Right Side Object Detection Control Module
Left Side Object Detection Control Module
Remote Control Door Lock Receiver
Parking Assist Control Module
Frontview Camera Module
Theft Deterrent Module

Canyon 2017 Add

-Powertrain

2.5L LCV Engine Control Module Automatic Transmission
2.5L LCV Engine Control Module Manual Transmission
2.5L LCV Transmission Control Module
2.8L LWN Engine Control Module
2.8L LWN Transmission Control Module
3.6L LGZ Engine Control Module Automatic Transmission
3.6L LGZ Engine Control Module Manual Transmission
3.6L LGZ Transmission Control Module
Transfer Case Control Module

-Chassis

Electronic Brake Control Module
Power Steering Control Module

-Body

Body Control Module
Serial Data Gateway Module
Inflatable Restraint Sensing and Diagnostic Module
Passenger Presence Module
Instrument Cluster Enhanced Driver Information Center (UDD)
Instrument Cluster Enhanced Monochrome Driver Information Center (UDC)
Radio Controls
HVAC Controls
Radio (IO3)
Radio (IOB)
Uplevel (IO4 IO5 IO6)
Amplifier



G-scan & G-scan2 Distributor Bulletin

2018 May Update Details

April 30, 2018

Human Machine Interface Control Module
Telematics Communication Interface Control Module
HVAC Control Module Auto Single (C68)
HVAC Control Module Manual Single (C67)
Frontview Camera Module

Savana 2017 Add

-Powertrain

2.8L LWN Engine Control Module
2.8L LWN Transmission Control Module
4.8L L20 Engine Control Module
4.8L L20 Transmission Control Module
6.0L L96 Engine Control Module
6.0L L96 Transmission Control Module
6.0L LC8 Engine Control Module
6.0L LC8 Transmission Control Module
6.6L LGH Engine Control Module
6.6L LGH Glow Plug Control Module
6.6L LGH Transmission Control Module

-Chassis

Electronic Brake Control Module

-Body

Body Control Module
Inflatable Restraint Sensing and Diagnostic Module
Instrument Cluster
Chime Alarm Control Module
Base Radio
Navigation Radio
Uplevel Radio
Digital Radio Receiver Control Module
Telematics Communication Interface Control Module
Auxiliary Heater Control Module
Remote Control Door Lock Receiver
Parking Assist Control Module
Theft Deterrent Module

Sierra 2017 Add

-Powertrain

4.3L LV1 Engine Control Module
4.3L LV3 Engine Control Module
4.3L LV3 Transmission Control Module
5.3L L83 Engine Control Module
5.3L L83 Transmission Control Module 6 Speed (MYC)
5.3L L83 Transmission Control Module 8 Speed (M5U)
5.3L L8B Engine Control Module
5.3L L8B Transmission Control Module 8 Speed (M5X)
6.0L L96 Engine Control Module
6.0L L96 Transmission Control Module
6.0L LC8 Engine Control Module
6.0L LC8 Transmission Control Module
6.2L L86 Engine Control Module
6.2L L86 Transmission Control Module 6 Speed (MYC)
6.2L L86 Transmission Control Module 8 Speed (M5U)

6.6L L5P Engine Control Module
6.6L L5P Glow Plug Control Module
6.6L L5P Transmission Control Module
6.6L L5P Power Take-Off Control Module
Transfer Case Version Two Wheel Drive
Transfer Case Version Two Speed Electric Shift (NQF)
Transfer Case Version Two Speed Manual Shift (NQG)
Transfer Case Version Two Speed Switch Activated (NQH)
Transfer Case Version Single Speed Switch Activated (NP0)

-Chassis

Electronic Brake Control Module
Power Steering Control Module
Steering Wheel Angle Sensor Module
Suspension Control Module

-Body

Body Control Module
Serial Data Gateway Module
Inflatable Restraint Sensing and Diagnostic Module Version (EPG)
Inflatable Restraint Sensing and Diagnostic Module Version Not Equipped
Passenger Presence Module
Instrument Cluster Head-Up Display (UV6)
Instrument Cluster Head-Up Display Not Equipped
Radio Controls
HVAC Controls
Trailer Interface Control Module
Radio
Amplifier
Media Disc Player
Human Machine Interface Control Module
Telematics Communication Interface Control Module Version 9.7
Telematics Communication Interface Control Module Version 10
HVAC Auto Control Dual Zone (CJ2)
HVAC Manual Control Single Zone (C67)
Seat Memory Control Module - Driver
Assist Step Control Module
Parking Assist Control Module
Frontview Camera Module

Terrain 2017 Add

-Powertrain

2.4L LEA Engine Control Module
2.4L LEA Transmission Control Module
3.6L LFX Engine Control Module
3.6L LFX Transmission Control Module
Rear Differential Clutch Control Module

-Chassis



G-scan & G-scan2 Distributor Bulletin

2018 May Update Details

April 30, 2018

Electronic Brake Control Module
Multi-Axis Acceleration Sensor Module
Power Steering Control Module
Steering Wheel Angle Sensor Module

-Body

Body Control Module Mechanical Liftgate
Body Control Module Power Liftgate (TB5)
Inflatable Restraint Sensing and Diagnostic Module
Passenger Presence Module
Instrument Cluster

Radio

Telematics Communication Interface Control Module
Version 9.7

Telematics Communication Interface Control Module
Version 10

HVAC Control Module Auto Single (C68)

HVAC Control Module Manual Single (C67)

Liftgate Control Module

Seat Memory Control Module

Right Side Object Detection Control Module

Left Side Object Detection Control Module

Parking Assist Control Module

Frontview Camera Module

Yukon 2017 Add

-Powertrain

5.3L L83 Engine Control Module

5.3L L83 Transmission Control Module

6.2L L86 Engine Control Module

6.2L L86 Transmission Control Module 6 Speed

6.2L L86 Transmission Control Module 8 Speed

Transfer Case Version Two Wheel Drive

Transfer Case Version Two Speed Switch Activated
(NQH)

Transfer Case Version Single Speed Switch Activated
(NP0)

-Chassis

Electronic Brake Control Module

Distance Sensing Cruise Control Module

Parking Brake Control Module

Power Steering Control Module

Steering Wheel Angle Sensor Module

Suspension Control Module

-Body

Body Control Module

Serial Data Gateway Module

Inflatable Restraint Sensing and Diagnostic Module

Passenger Presence Module

Instrument Cluster

Radio Controls

HVAC Controls

Video Processing Control Module

Radio

Amplifier

Rear Audio Control Module

Media Disc Player

Human Machine Interface Control Module

Telematics Communication Interface Control Module

HVAC Control Module

Liftgate Control Module

Seat Memory Control Module - Passenger

Seat Memory Control Module - Driver

Keyless Entry Control Module

Assist Step Control Module

Left Side Object Detection Control Module

Parking Assist Control Module

Frontview Camera Module

Steering Column Lock Control Module

Yukon XL 2017 Add

-Powertrain

5.3L L83 Engine Control Module

5.3L L83 Transmission Control Module

6.2L L86 Engine Control Module

6.2L L86 Transmission Control Module 6 Speed

6.2L L86 Transmission Control Module 8 Speed

Transfer Case Version Two Wheel Drive

Transfer Case Version Two Speed Switch Activated
(NQH)

Transfer Case Version Single Speed Switch Activated
(NP0)

-Chassis

Electronic Brake Control Module

Distance Sensing Cruise Control Module

Parking Brake Control Module

Power Steering Control Module

Steering Wheel Angle Sensor Module

Suspension Control Module

-Body

Body Control Module

Serial Data Gateway Module

Inflatable Restraint Sensing and Diagnostic Module

Passenger Presence Module

Instrument Cluster

Radio Controls

HVAC Controls

Video Processing Control Module

Radio

Amplifier

Rear Audio Control Module

Media Disc Player

Human Machine Interface Control Module

Telematics Communication Interface Control Module

HVAC Control Module

Liftgate Control Module

Seat Memory Control Module - Passenger
 Seat Memory Control Module - Driver
 Keyless Entry Control Module
 Assist Step Control Module
 Left Side Object Detection Control Module
 Parking Assist Control Module
 Frontview Camera Module
 Steering Column Lock Control Module

Learn ETC

Dodge Ram 1500 (2011~2015)

PCM (Power Control Module)
 - Basic Function
 Data Analysis [enhanced]
 Actuation Test [enhanced]
 - Advanced Function
 Compression Test
 Program Variant Coding
 Rail Pressure Control Switchover
 Lambda Sensor 1 Initialization
 IMA Quick Calibration
 Request Anti-Slugging For Air Condition Compressor
 Oxidation Catalyst Initialization
 Diesel Particulate Filter Replacement
 Service Diesel Particulate Filter Regeneration
 Fuel Mean Value Adaption Initialization
 VIN Writing

[Back to Index](#)

CHRYSLER/JEEP/DODGE

Wrangler (2010)

PCM (Power Control Module)
 - Basic Function
 Data Analysis [enhanced]
 Actuation Test [enhanced]
 - Advanced Function
 Learn ETC

Dodge Ram 3500 (2010)

PCM (Power Control Module)
 - Basic Function
 Data Analysis [enhanced]
 Actuation Test [enhanced]
 - Advanced Function
 Learn ETC

Dodge Ram 2500 (2010)

PCM (Power Control Module)
 - Basic Function
 Data Analysis [enhanced]
 Actuation Test [enhanced]
 - Advanced Function
 Learn ETC

Journey (2010)

PCM (Power Control Module)
 - Basic Function
 Data Analysis [enhanced]
 Actuation Test [enhanced]
 - Advanced Function
 Learn ETC

Wrangler (2010)

PCM (Power Control Module)
 - Basic Function
 Data Analysis [enhanced]
 Actuation Test [enhanced]
 - Advanced Function

Wrangler (2011~2015)

PCM (Power Control Module)
 - Basic Function
 Data Analysis [enhanced]
 Actuation Test [enhanced]
 - Advanced Function
 Compression Test
 Program Variant Coding
 Rail Pressure Control Switchover
 Lambda Sensor 1 Initialization
 IMA Quick Calibration
 Request Anti-Slugging For Air Condition Compressor
 Oxidation Catalyst Initialization
 Diesel Particulate Filter Replacement
 Service Diesel Particulate Filter Regeneration
 Fuel Mean Value Adaption Initialization
 VIN Writing

Liberty (2011~2015)

PCM (Power Control Module)
 - Basic Function
 Data Analysis [enhanced]
 Actuation Test [enhanced]
 - Advanced Function
 Compression Test
 Program Variant Coding
 Rail Pressure Control Switchover
 Lambda Sensor 1 Initialization
 IMA Quick Calibration
 Request Anti-Slugging For Air Condition Compressor
 Oxidation Catalyst Initialization
 Diesel Particulate Filter Replacement



G-scan & G-scan2 Distributor Bulletin

2018 May Update Details

April 30, 2018

Service Diesel Particulate Filter Regeneration
Fuel Mean Value Adaption Initialization
VIN Writing

- Advanced Function
Non-Volatile Memory Reset (Clear T-Case
Adaptives)

Compass (2011~2015)

PCM (Power Control Module)
- Basic Function
Data Analysis [enhanced]
Actuation Test [enhanced]
- Advanced Function
Compression Test
Program Variant Coding
Rail Pressure Control Switchover
Lambda Sensor 1 Initialization
IMA Quick Calibration
Request Anti-Slugging For Air Condition
Compressor
Oxidation Catalyst Initialization
Diesel Particulate Filter Replacement
Service Diesel Particulate Filter Regeneration
Fuel Mean Value Adaption Initialization
VIN Writing

PTS (Park Assist Module)
- Basic Function
Data Analysis [enhanced]
Actuation Test [enhanced]
- Advanced Function
Configure License Plate Size

Grand Cherokee (2014)

ORC (Occupant Restraint Control)
- Basic Function
Data Analysis [enhanced]
PTS (Park Assist Module)
- Basic Function
Data Analysis [enhanced]
Actuation Test [enhanced]
- Advanced Function
Configure License Plate Size

Grand Cherokee (2006)

ORC (Occupant Restraint Control)
- Basic Function
Data Analysis [enhanced]
- Advanced Function
Rollover Detection

ESM (Electronic Shifter Module)
- Basic Function
Data Analysis [enhanced]

IPC (Instrument Panel Cluster)
- Basic Function
Data Analysis [enhanced]
Actuation Test [enhanced]
- Advanced Function
Enable/Disable Seatbelt Minder Function

Grand Cherokee (2009)

PTS (Park Assist Module)
- Basic Function
Data Analysis [enhanced]
Actuation Test [enhanced]
- Advanced Function
Configure License Plate Size

DTCM (Drive Train Control Module)
- Basic Function
Data Analysis [enhanced]
Actuation Test [enhanced]
- Advanced Function
Non-Volatile Memory Reset (Clear T-Case
Adaptives)

ESM (Electronic Shifter Module)
- Basic Function
Data Analysis [enhanced]
Actuation Test [enhanced]
- Advanced Function
Configure License Plate Size

EPS (Electric Power Steering)
- Basic Function
Data Analysis [enhanced]

Grand Cherokee (2013)

EPS (Electric Power Steering)
- Basic Function
Data Analysis [enhanced]
Actuation Test [enhanced]

TCM (Transmission Control Module)
- Basic Function
Data Analysis [enhanced]
Actuation Test [enhanced]
- Advanced Function
Reset Adaptive Values

DTCM (Drive Train Control Module)
- Basic Function
Data Analysis [enhanced]
Actuation Test [enhanced]

BCM (Body Control Module)
- Basic Function



G-scan & G-scan2 Distributor Bulletin

2018 May Update Details

April 30, 2018

Data Analysis [enhanced]
Actuation Test [enhanced]
- Advanced Function
Program Tire Size
Update Pressure Thresholds
Exit Shipping Mode
Change Country Code

Grand Cherokee (2015)

BCM (Body Control Module)
- Basic Function
Data Analysis [enhanced]
Actuation Test [enhanced]
- Advanced Function
Program Tire Size
Update Pressure Thresholds
Exit Shipping Mode
Change Country Code

Grand Cherokee (2016)

ORC (Occupant Restraint Control)
- Basic Function
Data Analysis [enhanced]

PTS (Park Assist Module)

- Basic Function
Data Analysis [enhanced]
Actuation Test [enhanced]
- Advanced Function
Configure License Plate Size

ESM (Electronic Shifter Module)

- Basic Function
Data Analysis [enhanced]

IPC (Instrument Panel Cluster)

- Basic Function
Data Analysis [enhanced]
Actuation Test [enhanced]
- Advanced Function
Enable/Disable Seatbelt Minder Function

DTCM (Drive Train Control Module)

- Basic Function
Data Analysis [enhanced]
Actuation Test [enhanced]
- Advanced Function
Non-Volatile Memory Reset (Clear T-Case
Adaptives)

EPS (Electric Power Steering)

- Basic Function
Data Analysis [enhanced]

TCM (Transmission Control Module)

- Basic Function

Data Analysis [enhanced]
Actuation Test [enhanced]
- Advanced Function
Reset Adaptive Values

BCM (Body Control Module)

- Basic Function
Data Analysis [enhanced]
Actuation Test [enhanced]
- Advanced Function
Program Tire Size
Update Pressure Thresholds
Exit Shipping Mode
Change Country Code

Challenger (2016)

TCM (Transmission Control Module)

- Basic Function
Data Analysis [enhanced]
Actuation Test [enhanced]
- Advanced Function
Reset Adaptive Values

BCM (Body Control Module)

- Basic Function
Data Analysis [enhanced]
Actuation Test [enhanced]
- Advanced Function
Program Tire Size
Update Pressure Thresholds
Exit Shipping Mode
Change Country Code

PTS (Park Assist Module)

- Basic Function
Data Analysis [enhanced]
Actuation Test [enhanced]
- Advanced Function
Configure License Plate Size

ORC (Occupant Restraint Control)

- Basic Function
Data Analysis [enhanced]

RFH (Radio Frequency Hub)

- Basic Function
Data Analysis [enhanced]

IPC (Instrument Panel Cluster)

- Basic Function
Data Analysis [enhanced]
Actuation Test [enhanced]
- Advanced Function

Enable/Disable Seatbelt Minder Function

ESM (Electronic Shifter Module)
- Basic Function
Data Analysis [enhanced]

Body
Combi SW
Stereo camera
A/B

[Back to Index](#)

New Model added

Durnago (2017) Added
Journey (2017) Added
Grand Caravan (2017) Added
Grand Voyager (2017) Added
Town&Country (2017) Added

OPEL / GM BRAZIL

Feedback

USA : 2008 Wrangler – Learn ETC Added
USA : 2006 RAM – Learn ETC , Engine Oil Data , Writing PCM Odometer Added
USA : 2008 Town&country – WCM SP Bug Fixed
USA : 2013 RAM 3500 – System Added
USA : 2007 RAM – WCM SP Bug Fixed
USA : 2013 RAM 3500 – Turbo Actuator Pre-Align / Self Calibrate Added
USA : 2008 Wrangler WCM SP Bug Fixed
USA : 2015 Challenger – ABS Initialisation Bug Fixed
AUS : 2006 Grand Cherokee – Injector Coding Bug Fixed
IRQ : 2013 Compass – Learn ETC Added
USA : 2006 RAM : TCM Quick Learn Added
USA : 2013 Compass – Learn ETC Added
GBR : 2008 Wrangler – Key Coding Bug Fixed
USA : 2008 Dodge RAM - Key Coding Bug Fixed
IRQ : 2013 Avenger - Learn ETC Added
USA : 2009 RAM – WCM , TPMS SP Added
USA : 2015 RAM – WCM , TPMS SP Added
USA : 2007 Durango – Oil Pressure Sensor Added
IRQ : 2017 Grand Cherokee – PCM SP Added
USA : 2009 Liberty – FDCM System Added
IRQ : 2013 Avenger - Learn ETC Added
IRQ : 2016 Dart – Unknown DTC Added
USA : 2015 Grand Cherokee – Mis-fire Data Added

[Back to Index](#)

PERODUA

MYVI (M806) added

EFI
A/T
eco IDLE
ABS/VSC
EPS
Steering sensor

New Model & System added

Vivaro Engine New Type added
- Basic Function
DTC Analysis
Data Analysis
Actuation Test
ECU Information Display
- Special Function
Vin Registration
Enter Injector Codes
Cabin Filter Regeneration
Fuel SPLY PREV
Engine Adaptives
EGR Valve Programming
Average Air Temperature
DPF Relative Pressure Sensor
Exhaust Fuel Injector Circuit
Air Damper Valve Programming
CC/SL Programming
FLYWHL TGT PG
Rail Pressure Sensor Adaptives
Preheater Unit
PRPR Rich Sensor Programming
Exhaust Air Flap Programming
Idle Speed REFFR
Adaptives After Replacing Cabin Filter
Adaptives After Regenerating PF

Vivaro ABS New Type added

- Basic Function
DTC Analysis
Data Analysis
Actuation Test
ECU Information Display
- Special Function
Speedo Index
Vin Registration
Write Date of Last After Sales OPE
VEH. Speed AT Initialistion
Check Target Teeth
Bleed HYD Unit Brake Circle

Corsa-D A 12 XER New Type added

- Basic Function
 - DTC Analysis
 - Data Analysis
 - Actuation Test
 - ECU Information Display

Corsa-D IPC (Instrument) New Type added

- Basic Function
 - DTC Analysis
 - Data Analysis
 - Actuation Test
 - ECU Information Display

Feedback

Vivaro New Type Added : Request from UK, Cyprus.
 Corsa-d New Type Added : Request from UK.

[Back to Index](#)

HOLDEN

New functions added

VE V6 SIDI

- Support function
 - Program immobilizer function – SIDI
 - ECM Reset - SIDI

Bug Fixed

Captiva 5/7 : Diesel engine Description edited
 VT/VX Commodore : ABS communication stabilized
 VT/VX Commodore : BCM(Body control module) communication stabilized
 VT/VX Commodore : Instrument communication stabilized.
 VX Commodore : V6 Engine communication stabilized
 VX Commodore : Auto transmission Communication stabilized
 Captiva : Diesel engine Description edited.
 Viava : SSPS Description edited.

[Back to Index](#)

CHERY

TIGGO 5 (T21) ENGINE

- Special Function
 - VIN write

TPMS

- Special Function
 - Tire pressure self-learning
 - Test mode

ICM

- Special Function
 - Service reset

IMMO

- Special Function
 - Program keys
 - Erase keys
 - VIN write

ARRIZO 5 (M1A)

TPMS

- Special Function
 - Tire pressure self-learning
 - Test mode

ICM

- Special Function
 - Service reset

IMMO

- Special Function
 - Program keys
 - Erase keys
 - VIN write

[Back to Index](#)

DAEHAN

New Model added

TERA350

- Engine – EDC17C55(P978V32)
- Basic Function added
 - DTC Analysis
 - Data Analysis
 - Actuation Test
 - System Identification

[Back to Index](#)

PROTON

New Model & System added

Persona NFE Special Function Add Engine

- Special Function
Model name read and write

SRS

- Special Function
Date of ACU Installation (After Sales)

Immo

- Special Function
Immo and alarm coding
PASE-Antenna self check
PASE-Variant coding

Iriz Special Function Add Engine

- Special Function
Model name read and write

SRS

- Special Function
Date of ACU Installation (After Sales)

Immo

- Special Function
Immo and alarm coding
PASE-Antenna self check
PASE-Variant coding

Saga FLX

ABS

- DTC
- Sensor
- Actuator
- ECU Info
- Special Function
Variant Coding
- HCU Repair Bleed ESC

Exora

ABS

- DTC
- Sensor
- Actuator
- ECU Info
- Special Function
Steering Angle Sensor Calibration ESC

HCU Repair Bleed ABS

[Back to Index](#)

MVM

TIGGO 5 (T21) ENGINE

- Special Function
VIN write

TPMS

- Special Function
Tire pressure self-learning
Test mode

ICM

- Special Function
Service reset

IMMO

- Special Function
Program keys
Erase keys
VIN write

ARRIZO 5 (M1A)

TPMS

- Special Function
Tire pressure self-learning
Test mode

ICM

- Special Function
Service reset

IMMO

- Special Function
Program keys
Erase keys
VIN write

[Back to Index](#)

LIFAN

520 added

- ENGINE
- ABS
- SRS
- IMMO

[Back to Index](#)

530 added

ENGINE
AT
ABS
EPS
SRS
IMMO

620 added

ENGINE
ABS
SRS
IMMO

820 added

ENGINE
ABS
Instrument
SRS
FBCM
RBCM
IMMOBILIZER

X50 added

ENGINE
AT
ABS
EPS
SRS
IMMO

X60 added

ENGINE
AT
ABS
IMMO

[Back to Index](#)

TATA

Bug fixed

BODY > SRS > SAFARI SRS1
- Basic Function
Communication Open

CHASSIS > ABS > VISTA/MANZA
- Basic Function
ECU Information

LDV

LDV added (Request from AU)

Service reset
AT
ABS
SRS

[Back to Index](#)

MG

MG3 Zero added

ENGINE
AT
ABS
BCM
SRS
Instrument panel
Rain sensor

MG 350 added

ENGINE
AT
ABS
BCM
SRS
Instrument panel

MG5 added

ENGINE
AT
ABS
BCM
SRS
Instrument panel

MG 550 added

ENGINE
AT
ABS
SRS
BCM
ESCL
AC
Instrument panel
DVD

Central Locking
Electric Windows
Interior and Exterior Lights
Security and Immobilisation
Wipers and Washers
PDC
Rain sensor

MG6 added

ENGINE
AT
TBOX
ABS
SAS
EPB
SRS
BCM
AFS
AC
Instrument panel
DVD
SCU
PDC

MG GS added

ENGINE
AT
TCCM
Gateway
ABS
EPS
SAS
EPB
SRS
PDC
PMC
AFS
PEPS
AC
Instrument panel
DVD
SCU

[Back to Index](#)

ASIAN TRUCK/BUS

New Model & System added

SINO A-7 380 16PIN Connector
- Denso Common Rail Engine
- Wabco ABS

[Back to Index](#)

EUROPE TRUCKS BETA

New Model & System added

DAF XF(105.460) 16PIN Connector
- Engine System (DMCI)
- Vehicle Control System (VIC213)
- Brake System (EBS2)
- Suspension System (ECAS4)
- Tachograph (DTCO)
- After Treatment System (EAS)
- Vehicle Control System (BBM)
- Vehicle Control System (SWS)
- Communication System (TELEPHONE)

[Back to Index](#)

MERCEDES COMMERCIAL

New model added

- Truck > Actros > Actros 2/3(93X)
- Truck > Actros > Actros(963)
- Truck > Atego > Atego 2(375/958/97X)
- Truck > Atego > Atego(967)
- Truck > Econic > Econic(957)
- Truck > Econic > Econic(956)
- Truck > Arocs > Arocs(964)
- Truck > Antos > Antos(963)
- Truck > Zetros > Zetros(949)
- Truck > Axor > Axor(375/944)
- Truck > Accelo > Accelo(979)
- Unimog > U20 > U20(405)
- Unimog > UGE > UGE(405)
- Unimog > UHE > UHE(437)
- Unimog > UGN > UGN(405)
- Busses > Travego > Travego(410/629/632)
- Busses > Intouro > Intouro(613/633)
- Busses > Integro > Integro(627/633)
- Busses > Citaro > Citaro(628)
- Busses > Capacity > Capacity(628)
- Busses > Turismo > Turismo(410/632)
- Busses > Conecto > Conecto(628/671)
- Busses > Multego > Multego(634)
- Busses > O500 > LF(634)
- Busses > O500 > RF(634)
- Busses > MINIBUS > MINIBUS(90X)

New system added

Accelo(979), Actros 2/3(93X), Atego 2(375/958/97X), Axor(375/944), Citaro(628), Conecto(628/671), Econic(957), Integro(627/633), Intouro(613/633),



G-scan & G-scan2 Distributor Bulletin

2018 May Update Details

April 30, 2018

Multego(634), Turismo(410/632),
Travego(410/629/632), U20(405), UGN(405), Zetros(949)
- ABS/ESP/EBS - Antilock brake system
Basic function
DTC Analysis
ECU Information Display

Accelo(979), Actros 2/3(93X), Atego 2(375/958/97X),
Axor(375/944), Citaro(628), Conecto(628/671),
Econic(957), Integro(627/633), Intouro(613/633),
Multego(634), Turismo(410/632),
Travego(410/629/632), U20(405), UGN(405), Zetros(949)
- ABS/ESP/EBS - Antilock brake system
Basic function
DTC Analysis
ECU Information Display

Accelo(979), Actros 2/3(93X), Atego 2(375/958/97X),
Axor(375/944), Citaro(628), Conecto(628/671),
Econic(957), Integro(627/633), Intouro(613/633),
Multego(634), Turismo(410/632),
Travego(410/629/632), U20(405), UGN(405), Zetros(949)
- CPC/FR - Drive control
Basic function
DTC Analysis
ECU Information Display

Accelo(979), Actros 2/3(93X), Atego 2(375/958/97X),
Axor(375/944), Citaro(628), Conecto(628/671),
Econic(957), Integro(627/633), Intouro(613/633),
Multego(634), Turismo(410/632),
Travego(410/629/632), U20(405), UGN(405), Zetros(949)
- GW/INS - Gateway/Instrument
Basic function
DTC Analysis
ECU Information Display

Accelo(979), Actros 2/3(93X), Atego 2(375/958/97X),
Axor(375/944), Citaro(628), Conecto(628/671),
Econic(957), Integro(627/633), Intouro(613/633),
Multego(634), Turismo(410/632),
Travego(410/629/632), U20(405), UGN(405), Zetros(949)
- MCM/MR/NGT/CNG - Engine control/management
Basic function
DTC Analysis
Data Analysis
ECU Information Display

Accelo(979), Actros 2/3(93X), Atego 2(375/958/97X),
Axor(375/944), Citaro(628), Conecto(628/671),
Econic(957), Integro(627/633), Intouro(613/633),
Multego(634), Turismo(410/632),
Travego(410/629/632), U20(405), UGN(405), Zetros(949)
- PSM - Parameterizable special module
Basic function

DTC Analysis
ECU Information Display

Accelo(979), Actros 2/3(93X), Atego 2(375/958/97X),
Axor(375/944), Citaro(628), Conecto(628/671),
Econic(957), Integro(627/633), Intouro(613/633),
Multego(634), Turismo(410/632),
Travego(410/629/632), U20(405), UGN(405), Zetros(949)
- TCO - Tachograph
Basic function
DTC Analysis
ECU Information Display

Accelo(979), Actros 2/3(93X), Atego 2(375/958/97X),
Axor(375/944), Citaro(628), Conecto(628/671),
Econic(957), Integro(627/633), Intouro(613/633),
Multego(634), Turismo(410/632),
Travego(410/629/632), Zetros(949)
- ABA - Active brake assist
Basic function
DTC Analysis
ECU Information Display

Accelo(979), Actros 2/3(93X), Atego 2(375/958/97X),
Axor(375/944), Citaro(628), Conecto(628/671),
Econic(957), Integro(627/633), Intouro(613/633),
Multego(634), Turismo(410/632),
Travego(410/629/632), Zetros(949)
- AGS - Gear control
Basic function
DTC Analysis
ECU Information Display

Accelo(979), Actros 2/3(93X), Atego 2(375/958/97X),
Axor(375/944), Citaro(628), Conecto(628/671),
Econic(957), Integro(627/633), Intouro(613/633),
Multego(634), Turismo(410/632),
Travego(410/629/632), Zetros(949)
- FLA - Flame starting system
Basic function
DTC Analysis
ECU Information Display

Accelo(979), Actros 2/3(93X), Atego 2(375/958/97X),
Axor(375/944), Citaro(628), Conecto(628/671),
Econic(957), Integro(627/633), Intouro(613/633),
Multego(634), Turismo(410/632),
Travego(410/629/632), Zetros(949)
- GS - Gear control
Basic function
DTC Analysis
ECU Information Display

Accelo(979), Actros 2/3(93X), Atego 2(375/958/97X),
Axor(375/944), Citaro(628), Conecto(628/671),

Econic(957), Integro(627/633), Intouro(613/633),
 Multego(634), Tourismo(410/632),
 Travego(410/629/632), Zetros(949)
 - LWS/SAS - Steering wheel angle sensor
 Basic function
 DTC Analysis
 ECU Information Display

Accelo(979), Actros 2/3(93X), Atego 2(375/958/97X),
 Axor(375/944), Citaro(628), Conecto(628/671),
 Econic(957), Integro(627/633), Intouro(613/633),
 Multego(634), Tourismo(410/632),
 Travego(410/629/632), Zetros(949)
 - MS/WS - Maintenance system
 Basic function
 DTC Analysis
 ECU Information Display

Accelo(979), Actros 2/3(93X), Atego 2(375/958/97X),
 Axor(375/944), Citaro(628), Conecto(628/671),
 Econic(957), Integro(627/633), Intouro(613/633),
 Multego(634), Tourismo(410/632),
 Travego(410/629/632), Zetros(949)
 - PSM - Parameterizable special module
 Basic function
 DTC Analysis
 ECU Information Display

Accelo(979), Actros 2/3(93X), Atego 2(375/958/97X),
 Axor(375/944), Citaro(628), Conecto(628/671),
 Econic(957), Integro(627/633), Intouro(613/633),
 Multego(634), Tourismo(410/632),
 Travego(410/629/632), Zetros(949)
 - SPA - Lane assistant
 Basic function
 DTC Analysis
 ECU Information Display

Accelo(979), Actros 2/3(93X), Atego 2(375/958/97X),
 Axor(375/944), Citaro(628), Conecto(628/671),
 Econic(957), Integro(627/633), Intouro(613/633),
 Multego(634), Tourismo(410/632),
 Travego(410/629/632), Zetros(949)
 - TCO - Tachograph
 Basic function
 DTC Analysis
 ECU Information Display

Accelo(979), Actros 2/3(93X), Atego 2(375/958/97X),
 Axor(375/944), Citaro(628), Conecto(628/671),
 Econic(957), Integro(627/633), Intouro(613/633),
 Multego(634), Tourismo(410/632),
 Travego(410/629/632), Zetros(949)
 - TP - Telematics platform
 Basic function

DTC Analysis
 ECU Information Display

Accelo(979), Actros 2/3(93X), Atego 2(375/958/97X),
 Axor(375/944), Citaro(628), Conecto(628/671),
 Econic(957), Integro(627/633), Intouro(613/633),
 Multego(634), Tourismo(410/632),
 Travego(410/629/632), Zetros(949)
 - TP - Telematics platform
 Basic function
 DTC Analysis
 ECU Information Display

Accelo(979), Actros 2/3(93X), Atego 2(375/958/97X),
 Axor(375/944), Econic(957), U20(405), UGN(405),
 Zetros(949)
 - ABS/ESP/EBS - Antilock brake system
 Basic function
 DTC Analysis
 ECU Information Display

Accelo(979), Actros 2/3(93X), Atego 2(375/958/97X),
 Axor(375/944), Econic(957), U20(405), UGN(405),
 Zetros(949)
 - GS - Gear control
 Basic function
 DTC Analysis
 ECU Information Display

Accelo(979), Actros 2/3(93X), Atego 2(375/958/97X),
 Axor(375/944), Econic(957), U20(405), UGN(405),
 Zetros(949)
 - GW/INS - Gateway/Instrument
 Basic function
 DTC Analysis
 ECU Information Display

Accelo(979), Actros 2/3(93X), Atego 2(375/958/97X),
 Axor(375/944), Econic(957), U20(405), UGN(405),
 Zetros(949)
 - GW/INS - Gateway/Instrument
 Basic function
 DTC Analysis
 ECU Information Display

Accelo(979), Actros 2/3(93X), Atego 2(375/958/97X),
 Axor(375/944), Econic(957), U20(405), UGN(405),
 Zetros(949)
 - IBH/ITH/ZHE - Auxiliary heating
 Basic function
 DTC Analysis
 ECU Information Display

Accelo(979), Actros 2/3(93X), Atego 2(375/958/97X),
 Axor(375/944), Econic(957), U20(405), UGN(405),



G-scan & G-scan2 Distributor Bulletin

2018 May Update Details

April 30, 2018

Zetros(949)

- TCO - Tachograph

Basic function
DTC Analysis
ECU Information Display

Accelo(979), Actros 2/3(93X), Atego 2(375/958/97X),
Axor(375/944), Econic(957), Zetros(949)

- ALAC/CLCR/CLCS/NR - Level control

Basic function
DTC Analysis
ECU Information Display

Accelo(979), Actros 2/3(93X), Atego 2(375/958/97X),
Axor(375/944), Econic(957), Zetros(949)

- ALAC/CLCR/CLCS/NR - Level control

Basic function
DTC Analysis
ECU Information Display

Accelo(979), Actros 2/3(93X), Atego 2(375/958/97X),
Axor(375/944), Econic(957), Zetros(949)

- APS/EHPS/EHZ/ZL - Electrohydraulic
auxiliary/power steering

Basic function
DTC Analysis
ECU Information Display

Accelo(979), Actros 2/3(93X), Atego 2(375/958/97X),
Axor(375/944), Econic(957), Zetros(949)

- APS/EHPS/EHZ/ZL - Electrohydraulic
auxiliary/power steering

Basic function
DTC Analysis
ECU Information Display

Accelo(979), Actros 2/3(93X), Atego 2(375/958/97X),
Axor(375/944), Econic(957), Zetros(949)

- APS/EHPS/EHZ/ZL - Electrohydraulic
auxiliary/power steering

Basic function
DTC Analysis
ECU Information Display

Accelo(979), Actros 2/3(93X), Atego 2(375/958/97X),
Axor(375/944), Econic(957), Zetros(949)

- ART - Autonomous intelligent cruise control

Basic function
DTC Analysis
ECU Information Display

Accelo(979), Actros 2/3(93X), Atego 2(375/958/97X),
Axor(375/944), Econic(957), Zetros(949)

- ART - Autonomous intelligent cruise control

Basic function

DTC Analysis

ECU Information Display

Accelo(979), Actros 2/3(93X), Atego 2(375/958/97X),
Axor(375/944), Econic(957), Zetros(949)

- ATA/EDW - Anti-theft alarm system

Basic function
DTC Analysis
ECU Information Display

Accelo(979), Actros 2/3(93X), Atego 2(375/958/97X),
Axor(375/944), Econic(957), Zetros(949)

- ATA/EDW - Anti-theft alarm system

Basic function
DTC Analysis
ECU Information Display

Accelo(979), Actros 2/3(93X), Atego 2(375/958/97X),
Axor(375/944), Econic(957), Zetros(949)

- BESO/BTS - Battery isolating/disconnect switch

Basic function
DTC Analysis
ECU Information Display

Accelo(979), Actros 2/3(93X), Atego 2(375/958/97X),
Axor(375/944), Econic(957), Zetros(949)

- BNT - Navigation/telephone operating unit

Basic function
DTC Analysis
ECU Information Display

Accelo(979), Actros 2/3(93X), Atego 2(375/958/97X),
Axor(375/944), Econic(957), Zetros(949)

- BS - Brake control

Basic function
DTC Analysis
ECU Information Display

Accelo(979), Actros 2/3(93X), Atego 2(375/958/97X),
Axor(375/944), Econic(957), Zetros(949)

- BS - Brake control

Basic function
DTC Analysis
ECU Information Display

Accelo(979), Actros 2/3(93X), Atego 2(375/958/97X),
Axor(375/944), Econic(957), Zetros(949)

- BS - Brake control

Basic function
DTC Analysis
ECU Information Display

Accelo(979), Actros 2/3(93X), Atego 2(375/958/97X),
Axor(375/944), Econic(957), Zetros(949)

- BS - Brake control



G-scan & G-scan2 Distributor Bulletin

2018 May Update Details

April 30, 2018

Basic function DTC Analysis ECU Information Display	- GM - Base module Basic function DTC Analysis ECU Information Display
Accelo(979), Actros 2/3(93X), Atego 2(375/958/97X), Axor(375/944), Econic(957), Zetros(949) - BS - Brake control Basic function DTC Analysis ECU Information Display	Accelo(979), Actros 2/3(93X), Atego 2(375/958/97X), Axor(375/944), Econic(957), Zetros(949) - GW/INS - Gateway/Instrument Basic function DTC Analysis ECU Information Display
Accelo(979), Actros 2/3(93X), Atego 2(375/958/97X), Axor(375/944), Econic(957), Zetros(949) - CD - Radio Basic function DTC Analysis ECU Information Display	Accelo(979), Actros 2/3(93X), Atego 2(375/958/97X), Axor(375/944), Econic(957), Zetros(949) - GW/INS - Gateway/Instrument Basic function DTC Analysis ECU Information Display
Accelo(979), Actros 2/3(93X), Atego 2(375/958/97X), Axor(375/944), Econic(957), Zetros(949) - CPC/FR - Drive control Basic function DTC Analysis ECU Information Display	Accelo(979), Actros 2/3(93X), Atego 2(375/958/97X), Axor(375/944), Econic(957), Zetros(949) - GW/INS - Gateway/Instrument Basic function DTC Analysis ECU Information Display
Accelo(979), Actros 2/3(93X), Atego 2(375/958/97X), Axor(375/944), Econic(957), Zetros(949) - CTEL - Cellular telephone - FSA Hands-free system Basic function DTC Analysis ECU Information Display	Accelo(979), Actros 2/3(93X), Atego 2(375/958/97X), Axor(375/944), Econic(957), Zetros(949) - GW/INS - Gateway/Instrument Basic function DTC Analysis ECU Information Display
Accelo(979), Actros 2/3(93X), Atego 2(375/958/97X), Axor(375/944), Econic(957), Zetros(949) - EAPU - Electronic air-processing unit Basic function DTC Analysis ECU Information Display	Accelo(979), Actros 2/3(93X), Atego 2(375/958/97X), Axor(375/944), Econic(957), Zetros(949) - GW/INS - Gateway/Instrument Basic function DTC Analysis ECU Information Display
Accelo(979), Actros 2/3(93X), Atego 2(375/958/97X), Axor(375/944), Econic(957), Zetros(949) - FFB - Radio remote control Basic function DTC Analysis ECU Information Display	Accelo(979), Actros 2/3(93X), Atego 2(375/958/97X), Axor(375/944), Econic(957), Zetros(949) - GW/INS - Gateway/Instrument Basic function DTC Analysis ECU Information Display
Accelo(979), Actros 2/3(93X), Atego 2(375/958/97X), Axor(375/944), Econic(957), Zetros(949) - FM - Front module Basic function DTC Analysis ECU Information Display	Accelo(979), Actros 2/3(93X), Atego 2(375/958/97X), Axor(375/944), Econic(957), Zetros(949) - GW/INS - Gateway/Instrument Basic function DTC Analysis ECU Information Display
Accelo(979), Actros 2/3(93X), Atego 2(375/958/97X), Axor(375/944), Econic(957), Zetros(949)	Accelo(979), Actros 2/3(93X), Atego 2(375/958/97X), Axor(375/944), Econic(957), Zetros(949)



G-scan & G-scan2 Distributor Bulletin

2018 May Update Details

April 30, 2018

Axor(375/944), Eonic(957), Zetros(949)

- GW/INS - Gateway/Instrument

Basic function
DTC Analysis
ECU Information Display

Accelo(979), Actros 2/3(93X), Atego 2(375/958/97X),

Axor(375/944), Eonic(957), Zetros(949)

- GW/INS - Gateway/Instrument

Basic function
DTC Analysis
ECU Information Display

Accelo(979), Actros 2/3(93X), Atego 2(375/958/97X),

Axor(375/944), Eonic(957), Zetros(949)

- HM - Rear module

Basic function
DTC Analysis
ECU Information Display

Accelo(979), Actros 2/3(93X), Atego 2(375/958/97X),

Axor(375/944), Eonic(957), Zetros(949)

- HPS - Hydraulic pneumatic shift

Basic function
DTC Analysis
ECU Information Display

Accelo(979), Actros 2/3(93X), Atego 2(375/958/97X),

Axor(375/944), Eonic(957), Zetros(949)

- HZR - Heating control

Basic function
DTC Analysis
ECU Information Display

Accelo(979), Actros 2/3(93X), Atego 2(375/958/97X),

Axor(375/944), Eonic(957), Zetros(949)

- HZR - Heating control

Basic function
DTC Analysis
ECU Information Display

Accelo(979), Actros 2/3(93X), Atego 2(375/958/97X),

Axor(375/944), Eonic(957), Zetros(949)

- IBH/ITH/ZHE - Auxiliary heating

Basic function
DTC Analysis
ECU Information Display

Accelo(979), Actros 2/3(93X), Atego 2(375/958/97X),

Axor(375/944), Eonic(957), Zetros(949)

- ICUC/INS - Instrument

Basic function
DTC Analysis
ECU Information Display

Accelo(979), Actros 2/3(93X), Atego 2(375/958/97X),

Axor(375/944), Eonic(957), Zetros(949)

- KSA/ZV - Convenience/Central locking system

Basic function
DTC Analysis
ECU Information Display

Accelo(979), Actros 2/3(93X), Atego 2(375/958/97X),

Axor(375/944), Eonic(957), Zetros(949)

- KSA/ZV - Convenience/Central locking system

Basic function
DTC Analysis
ECU Information Display

Accelo(979), Actros 2/3(93X), Atego 2(375/958/97X),

Axor(375/944), Eonic(957), Zetros(949)

- MCM/MR/NGT/CNG - Engine control/management

Basic function
DTC Analysis
ECU Information Display

Accelo(979), Actros 2/3(93X), Atego 2(375/958/97X),

Axor(375/944), Eonic(957), Zetros(949)

- MS/WS - Maintenance system

Basic function
DTC Analysis
ECU Information Display

Support function

General servicing

Accelo(979), Actros 2/3(93X), Atego 2(375/958/97X),

Axor(375/944), Eonic(957), Zetros(949)

- MSF - Modular switch panel

Basic function
DTC Analysis
ECU Information Display

Accelo(979), Actros 2/3(93X), Atego 2(375/958/97X),

Axor(375/944), Eonic(957), Zetros(949)

- PSM - Parameterizable special module

Basic function
DTC Analysis
ECU Information Display

Accelo(979), Actros 2/3(93X), Atego 2(375/958/97X),

Axor(375/944), Eonic(957), Zetros(949)

- RDK/TPC/TPM - Tire pressure control system

Basic function
DTC Analysis
ECU Information Display

Accelo(979), Actros 2/3(93X), Atego 2(375/958/97X),

Axor(375/944), Eonic(957), Zetros(949)

- RS - Retarder control

Basic function

DTC Analysis
ECU Information Display

Accelo(979), Actros 2/3(93X), Atego 2(375/958/97X),
Axor(375/944), Econic(957), Zetros(949)

- SPA - Lane assistant

Basic function
DTC Analysis
ECU Information Display

Accelo(979), Actros 2/3(93X), Atego 2(375/958/97X),
Axor(375/944), Econic(957), Zetros(949)

- SPA - Lane assistant

Basic function
DTC Analysis
ECU Information Display

Accelo(979), Actros 2/3(93X), Atego 2(375/958/97X),
Axor(375/944), Econic(957), Zetros(949)

- SPA - Lane assistant

Basic function
DTC Analysis
ECU Information Display

Accelo(979), Actros 2/3(93X), Atego 2(375/958/97X),
Axor(375/944), Econic(957), Zetros(949)

- SRS - Supplemental restraint system

Basic function
DTC Analysis
ECU Information Display

Accelo(979), Actros 2/3(93X), Atego 2(375/958/97X),
Axor(375/944), Econic(957), Zetros(949)

- SRS - Supplemental restraint system

Basic function
DTC Analysis
ECU Information Display

Accelo(979), Actros 2/3(93X), Atego 2(375/958/97X),
Axor(375/944), Econic(957), Zetros(949)

- SRS - Supplemental restraint system

Basic function
DTC Analysis
ECU Information Display

Accelo(979), Actros 2/3(93X), Atego 2(375/958/97X),
Axor(375/944), Econic(957), Zetros(949)

- TMB - Passenger door module

Basic function
DTC Analysis
ECU Information Display

Accelo(979), Actros 2/3(93X), Atego 2(375/958/97X),
Axor(375/944), Econic(957), Zetros(949)

- TMF - Driver's door module

Basic function
DTC Analysis
ECU Information Display

Accelo(979), Actros 2/3(93X), Atego 2(375/958/97X),
Axor(375/944), Econic(957), Zetros(949)

- WSK - Torque converter clutch of TK turbo clutch

Basic function
DTC Analysis
ECU Information Display

Accelo(979), Actros 2/3(93X), Atego 2(375/958/97X),
Axor(375/944), Econic(957), Zetros(949)

- WSK - Torque converter clutch of TK turbo clutch

Basic function
DTC Analysis
ECU Information Display

Accelo(979), Actros 2/3(93X), Atego 2(375/958/97X),
Axor(375/944), Econic(957), Zetros(949)

- ZDS - Central data memory

Basic function
DTC Analysis
ECU Information Display

Actros(963), Antos(963), Arocs(964), Atego(967)

- ALAC/CLCR/CLCS/NR - Level control

Basic function
DTC Analysis
ECU Information Display

Actros(963), Antos(963), Arocs(964), Atego(967)

- APS/EHPS/EHZ/ZL - Electrohydraulic auxiliary/power steering

Basic function
DTC Analysis
ECU Information Display

Actros(963), Antos(963), Arocs(964), Atego(967)

- ASAM/SCA/SSAM/SCH - Signal acquisition and actuation module

Basic function
DTC Analysis
ECU Information Display

Actros(963), Antos(963), Arocs(964), Atego(967)

- ASAM/SCA/SSAM/SCH - Signal acquisition and actuation module

Basic function
DTC Analysis
ECU Information Display

Actros(963), Antos(963), Arocs(964), Atego(967)

- ASAM/SCA/SSAM/SCH - Signal acquisition and actuation module



G-scan & G-scan2 Distributor Bulletin

2018 May Update Details

April 30, 2018

Basic function DTC Analysis ECU Information Display	- MCM/MR/NGT/CNG - Engine control/management Basic function DTC Analysis ECU Information Display
Actros(963), Antos(963), Arocs(964), Atego(967) - CCM/RCM - Turbo/retarder clutch Basic function DTC Analysis ECU Information Display	Actros(963), Antos(963), Arocs(964), Atego(967) - RDK/TPC/TPM - Tire pressure control system Basic function DTC Analysis ECU Information Display
Actros(963), Antos(963), Arocs(964), Atego(967) - DCMD - Door module 'Drive' Basic function DTC Analysis ECU Information Display	Actros(963), Antos(963), Arocs(964), Atego(967) - RPS - Redundant power supply Basic function DTC Analysis ECU Information Display
Actros(963), Antos(963), Arocs(964), Atego(967) - DCMP - Door module 'Front passenger' Basic function DTC Analysis ECU Information Display	Actros(963), Antos(963), Arocs(964), Atego(967) - SRS - Supplemental restraint system Basic function DTC Analysis ECU Information Display
Actros(963), Antos(963), Arocs(964), Atego(967) - EPAC/IAC - Electric parking/Stationary air conditioner Basic function DTC Analysis ECU Information Display	Actros(963), Antos(963), Arocs(964), Atego(967), Capacity(628), Citaro(628), Conecto(628/671), Econic(956), Integro(627/633), Intouro(613/633), LF(634), MINIBUS(90X), Multego(634), RF(634), Turismo(410/632), Travego(410/629/632) - RDF - Front radar sensor Basic function DTC Analysis ECU Information Display
Actros(963), Antos(963), Arocs(964), Atego(967) - EPAC/IAC - Electric parking/Stationary air conditioner Basic function DTC Analysis ECU Information Display	Actros(963), Antos(963), Arocs(964), Atego(967), Capacity(628), Citaro(628), Conecto(628/671), Econic(956), Integro(627/633), Intouro(613/633), LF(634), MINIBUS(90X), Multego(634), RF(634), Turismo(410/632), Travego(410/629/632) - VRDU - Driver assistance system Basic function DTC Analysis ECU Information Display
Actros(963), Antos(963), Arocs(964), Atego(967) - HAD - Hydraulic auxiliary drive Basic function DTC Analysis ECU Information Display	Actros(963), Antos(963), Arocs(964), Atego(967), Capacity(628), Citaro(628), Conecto(628/671), Econic(956), Integro(627/633), Intouro(613/633), LF(634), MINIBUS(90X), Multego(634), RF(634), Turismo(410/632), Travego(410/629/632), UGE(405), UHE(437) - ACM - Exhaust aftertreatment Basic function DTC Analysis ECU Information Display
Actros(963), Antos(963), Arocs(964), Atego(967) - HVAC - Heating and ventilation and air conditioning Basic function DTC Analysis ECU Information Display	
Actros(963), Antos(963), Arocs(964), Atego(967) - IBH/ITH/ZHE - Auxiliary heating Basic function DTC Analysis ECU Information Display	
Actros(963), Antos(963), Arocs(964), Atego(967)	Actros(963), Antos(963), Arocs(964), Atego(967),

Capacity(628), Citaro(628), Conecto(628/671),
 Eonic(956), Integro(627/633), Intouro(613/633),
 LF(634), MINIBUS(90X), Multego(634), RF(634),
 Turismo(410/632), Travego(410/629/632), UGE(405),
 UHE(437)

- ACM - Exhaust aftertreatment
- Basic function
- DTC Analysis
- ECU Information Display

Actros(963), Antos(963), Arocs(964), Atego(967),
 Capacity(628), Citaro(628), Conecto(628/671),
 Eonic(956), Integro(627/633), Intouro(613/633),
 LF(634), MINIBUS(90X), Multego(634), RF(634),
 Turismo(410/632), Travego(410/629/632), UGE(405),
 UHE(437)

- CPC/FR - Drive control
- Basic function
- DTC Analysis
- ECU Information Display

Actros(963), Antos(963), Arocs(964), Atego(967),
 Capacity(628), Citaro(628), Conecto(628/671),
 Eonic(956), Integro(627/633), Intouro(613/633),
 LF(634), MINIBUS(90X), Multego(634), RF(634),
 Turismo(410/632), Travego(410/629/632), UGE(405),
 UHE(437)

- MCM/MR/NGT/CNG - Engine control/management
- Basic function
- DTC Analysis
- ECU Information Display

Actros(963), Antos(963), Arocs(964), Atego(967),
 Capacity(628), Citaro(628), Conecto(628/671),
 Eonic(956), Integro(627/633), Intouro(613/633),
 LF(634), MINIBUS(90X), Multego(634), RF(634),
 Turismo(410/632), Travego(410/629/632), UGE(405),
 UHE(437)

- MCM/MR/NGT/CNG - Engine control/management
- Basic function
- DTC Analysis
- ECU Information Display

Actros(963), Antos(963), Arocs(964), Atego(967),
 Capacity(628), Citaro(628), Conecto(628/671),
 Eonic(956), Integro(627/633), Intouro(613/633),
 MINIBUS(90X), Multego(634), RF(634),
 Turismo(410/632), Travego(410/629/632)

- MPC - Multifunction camera
- Basic function
- DTC Analysis
- ECU Information Display

Actros(963), Antos(963), Arocs(964), Atego(967),
 Capacity(628), Citaro(628), Conecto(628/671),

Eonic(956), Integro(627/633), Intouro(613/633),
 MINIBUS(90X), Multego(634), RF(634),
 Turismo(410/632), Travego(410/629/632)

- TCM - Transmission control
- Basic function
- DTC Analysis
- ECU Information Display

Actros(963), Antos(963), Arocs(964), Atego(967),
 Capacity(628), Citaro(628), Conecto(628/671),
 Integro(627/633), Intouro(613/633), MINIBUS(90X),
 Multego(634), RF(634), Turismo(410/632),
 Travego(410/629/632)

- CCM/RCM - Turbo/retarder clutch
- Basic function
- DTC Analysis
- ECU Information Display

Actros(963), Antos(963), Arocs(964), Atego(967),
 Capacity(628), Eonic(956), LF(634), MINIBUS(90X),
 RF(634)

- ASA - Additional steering axle
- Basic function
- DTC Analysis
- ECU Information Display

Actros(963), Antos(963), Arocs(964), Atego(967),
 Capacity(628), Eonic(956), LF(634), MINIBUS(90X),
 RF(634)

- CTP - Common telematics platform
- Basic function
- DTC Analysis
- ECU Information Display

Actros(963), Antos(963), Arocs(964), Atego(967),
 Capacity(628), Eonic(956), LF(634), MINIBUS(90X),
 RF(634)

- EAPU - Electronic air-processing unit
- Basic function
- DTC Analysis
- ECU Information Display

Actros(963), Antos(963), Arocs(964), Atego(967),
 Capacity(628), Eonic(956), LF(634), MINIBUS(90X),
 RF(634)

- LWS/SAS - Steering wheel angle sensor
- Basic function
- DTC Analysis
- ECU Information Display

Actros(963), Antos(963), Arocs(964), Atego(967),
 Capacity(628), Eonic(956), LF(634), MINIBUS(90X),
 RF(634)

- RDF - Front radar sensor
- Basic function



G-scan & G-scan2 Distributor Bulletin

2018 May Update Details

April 30, 2018

DTC Analysis
ECU Information Display

Actros(963), Antos(963), Arocs(964), Atego(967),
Capacity(628), Econic(956), LF(634), MINIBUS(90X),
RF(634), UGE(405), UHE(437)

- CGW - Central gateway

Basic function
DTC Analysis
ECU Information Display

Actros(963), Antos(963), Arocs(964), Atego(967),
Capacity(628), Econic(956), LF(634), MINIBUS(90X),
RF(634), UGE(405), UHE(437)

- CGW - Central gateway

Basic function
DTC Analysis
ECU Information Display

Actros(963), Antos(963), Arocs(964), Atego(967),
Capacity(628), Econic(956), LF(634), MINIBUS(90X),
RF(634), UGE(405), UHE(437)

- COM - Communications interface

Basic function
DTC Analysis
ECU Information Display

Actros(963), Antos(963), Arocs(964), Atego(967),
Capacity(628), Econic(956), LF(634), MINIBUS(90X),
RF(634), UGE(405), UHE(437)

- COM - Communications interface

Basic function
DTC Analysis
ECU Information Display

Actros(963), Antos(963), Arocs(964), Atego(967),
Capacity(628), Econic(956), LF(634), MINIBUS(90X),
RF(634), UGE(405), UHE(437)

- ICUC/INS - Instrument

Basic function
DTC Analysis
ECU Information Display

Actros(963), Antos(963), Arocs(964), Atego(967),
Capacity(628), Econic(956), LF(634), MINIBUS(90X),
RF(634), UGE(405), UHE(437)

- MS/WS - Maintenance system

Basic function
DTC Analysis
ECU Information Display

Actros(963), Antos(963), Arocs(964), Atego(967),
Capacity(628), Econic(956), LF(634), MINIBUS(90X),
RF(634), UGE(405), UHE(437)

- MSF - Modular switch panel

Basic function
DTC Analysis
ECU Information Display

Actros(963), Antos(963), Arocs(964), Atego(967),
Capacity(628), Econic(956), LF(634), MINIBUS(90X),
RF(634), UGE(405), UHE(437)

- TCO - Tachograph

Basic function
DTC Analysis
ECU Information Display

Actros(963), Antos(963), Arocs(964), Atego(967),
Capacity(628), Econic(956), MINIBUS(90X), RF(634),
UGE(405), UHE(437)

- TP - Telematics platform

Basic function
DTC Analysis
ECU Information Display

Actros(963), Antos(963), Arocs(964), Atego(967),
Capacity(628), LF(634), MINIBUS(90X), RF(634)

- RDK/TPC/TPM - Tire pressure control system

Basic function
DTC Analysis
ECU Information Display

Actros(963), Antos(963), Arocs(964), Atego(967),
Capacity(628), LF(634), MINIBUS(90X), RF(634)

- SRRR - Short range radar (master)

Basic function
DTC Analysis
ECU Information Display

Actros(963), Antos(963), Arocs(964), Atego(967),
Capacity(628), LF(634), MINIBUS(90X), RF(634)

- VRDU - Driver assistance system

Basic function
DTC Analysis
ECU Information Display

Actros(963), Antos(963), Arocs(964), Atego(967),
Capacity(628), MINIBUS(90X)

- ASAM/SCA/SSAM/SCH - Signal acquisition and
actuation module

Basic function
DTC Analysis
ECU Information Display

Actros(963), Antos(963), Arocs(964), Atego(967),
Capacity(628), MINIBUS(90X)

- EIS/EZS - Electronic ignition lock

Basic function
DTC Analysis
ECU Information Display



G-scan & G-scan2 Distributor Bulletin

2018 May Update Details

April 30, 2018

Actros(963), Antos(963), Arocs(964), Capacity(628), MINIBUS(90X), RF(634) - ATA/EDW - Anti-theft alarm system Basic function DTC Analysis ECU Information Display	Atego(967),	- EAPU - Electronic air-processing unit Basic function DTC Analysis ECU Information Display
Actros(963), Antos(963), Arocs(964), Capacity(628), MINIBUS(90X), RF(634) - EIS/EZS - Electronic ignition lock Basic function DTC Analysis ECU Information Display	Atego(967),	Actros(963), Antos(963), Arocs(964), Atego(967), Econic(956), UGE(405), UHE(437) - PSM - Parameterizable special module Basic function DTC Analysis ECU Information Display
Actros(963), Antos(963), Arocs(964), Capacity(628), MINIBUS(90X), RF(634) - PPC - Predictive powertrain control Basic function DTC Analysis ECU Information Display	Atego(967),	Actros(963), Antos(963), Arocs(964), Atego(967), Econic(956), UGE(405), UHE(437) - TCC - Truck control center Basic function DTC Analysis ECU Information Display
Actros(963), Antos(963), Arocs(964), Citaro(628), Conecto(628/671), Econic(956), Integro(627/633), Intouro(613/633), Multego(634), Tourismo(410/632), Travego(410/629/632), U20(405), UGN(405) - TCM - Transmission control Basic function DTC Analysis ECU Information Display	Atego(967),	Actros(963), Antos(963), Arocs(964), Atego(967), Econic(956), UHE(437) - BESO/BTS - Battery isolating/disconnect switch Basic function DTC Analysis ECU Information Display
Actros(963), Antos(963), Arocs(964), Econic(956) - ABS/ESP/EBS - Antilock brake system Basic function DTC Analysis ECU Information Display	Atego(967),	Actros(963), Antos(963), Arocs(964), Atego(967), UGE(405), UHE(437) - ABS/ESP/EBS - Antilock brake system Basic function DTC Analysis ECU Information Display
Actros(963), Antos(963), Arocs(964), Econic(956) - ABS/ESP/EBS - Antilock brake system Basic function DTC Analysis ECU Information Display	Atego(967),	Capacity(628), Citaro(628), Conecto(628/671), Integro(627/633), Intouro(613/633), LF(634), MINIBUS(90X), Multego(634), Tourismo(410/632), Travego(410/629/632) - TCM - Transmission control Basic function DTC Analysis ECU Information Display
Actros(963), Antos(963), Arocs(964), Econic(956) - ALAC/CLCR/CLCS/NR - Level control Basic function DTC Analysis ECU Information Display	Atego(967),	Capacity(628), Citaro(628), Conecto(628/671), Integro(627/633), Intouro(613/633), LF(634), MINIBUS(90X), Multego(634), Tourismo(410/632), Travego(410/629/632) - TCM - Transmission control Basic function DTC Analysis ECU Information Display
Actros(963), Antos(963), Arocs(964), Econic(956)	Atego(967),	Capacity(628), Econic(956), LF(634), MINIBUS(90X) - MCM/MR/NGT/CNG - Engine control/management Basic function DTC Analysis



G-scan & G-scan2 Distributor Bulletin

2018 May Update Details

April 30, 2018

ECU Information Display Capacity(628), Econic(956), LF(634), MINIBUS(90X), RF(634), UGE(405), UHE(437) - MUX1 - Multiplexer 1 Basic function DTC Analysis ECU Information Display	Basic function DTC Analysis ECU Information Display
Capacity(628), Econic(956), LF(634), MINIBUS(90X), RF(634), UGE(405), UHE(437) - MUX2 - Multiplexer 2 Basic function DTC Analysis ECU Information Display	Capacity(628), LF(634), MINIBUS(90X) - MHM - Mild hybrid machine Basic function DTC Analysis ECU Information Display
Capacity(628), Econic(956), LF(634), MINIBUS(90X), RF(634), UGE(405), UHE(437) - MUX3 - Multiplexer 3 Basic function DTC Analysis ECU Information Display	Capacity(628), LF(634), MINIBUS(90X) - MHS - Mild hybrid memory Basic function DTC Analysis ECU Information Display
Capacity(628), LF(634), MINIBUS(90X) - ALAC/CLCR/CLCS/NR - Level control Basic function DTC Analysis ECU Information Display	Capacity(628), LF(634), MINIBUS(90X) - MHS - Mild hybrid memory Basic function DTC Analysis ECU Information Display
Capacity(628), LF(634), MINIBUS(90X) - ATC - Articulation turntable controller Basic function DTC Analysis ECU Information Display	Capacity(628), LF(634), MINIBUS(90X), RF(634) - RKM - Recuperation module Basic function DTC Analysis ECU Information Display
Capacity(628), LF(634), MINIBUS(90X) - DCM4 - Door module 4 Basic function DTC Analysis ECU Information Display	Capacity(628), LF(634), MINIBUS(90X), RF(634) - ABS/ESP/EBS - Antilock brake system Basic function DTC Analysis ECU Information Display
Capacity(628), LF(634), MINIBUS(90X) - DCM5 - Door module 5 Basic function DTC Analysis ECU Information Display	Capacity(628), LF(634), MINIBUS(90X), RF(634) - ACM - Exhaust aftertreatment Basic function DTC Analysis ECU Information Display
Capacity(628), LF(634), MINIBUS(90X) - EIS/EZS - Electronic ignition lock Basic function DTC Analysis ECU Information Display	Capacity(628), LF(634), MINIBUS(90X), RF(634) - ALAC/CLCR/CLCS/NR - Level control Basic function DTC Analysis ECU Information Display
Capacity(628), LF(634), MINIBUS(90X) - EMGW - Gateway electric machine	Capacity(628), LF(634), MINIBUS(90X), RF(634) - APS/EHPS/EHZ/ZL - Electrohydraulic auxiliary/power steering Basic function DTC Analysis ECU Information Display
	Capacity(628), LF(634), MINIBUS(90X), RF(634) - DCM1 - Door module 1



G-scan & G-scan2 Distributor Bulletin

2018 May Update Details

April 30, 2018

Basic function DTC Analysis ECU Information Display	DTC Analysis ECU Information Display
Capacity(628), LF(634), MINIBUS(90X), RF(634) - DCM2 - Door module 2 Basic function DTC Analysis ECU Information Display	Capacity(628), LF(634), MINIBUS(90X), RF(634) - MUX9 - Multiplexer 9 Basic function DTC Analysis ECU Information Display
Capacity(628), LF(634), MINIBUS(90X), RF(634) - DCM3 - Door module 3 Basic function DTC Analysis ECU Information Display	Capacity(628), MINIBUS(90X) - ABS/ESP/EBS - Antilock brake system Basic function DTC Analysis ECU Information Display
Capacity(628), LF(634), MINIBUS(90X), RF(634) - HVAC - Heating and ventilation and air conditioning Basic function DTC Analysis ECU Information Display	Capacity(628), MINIBUS(90X) - CPC/FR - Drive control Basic function DTC Analysis ECU Information Display
Capacity(628), LF(634), MINIBUS(90X), RF(634) - IBH/ITH/ZHE - Auxiliary heating Basic function DTC Analysis ECU Information Display	Capacity(628), MINIBUS(90X) - CPC/FR - Drive control Basic function DTC Analysis ECU Information Display
Capacity(628), LF(634), MINIBUS(90X), RF(634) - MUX4 - Multiplexer 4 Basic function DTC Analysis ECU Information Display	Capacity(628), MINIBUS(90X), RF(634) - HVAC - Heating and ventilation and air conditioning Basic function DTC Analysis ECU Information Display
Capacity(628), LF(634), MINIBUS(90X), RF(634) - MUX5 - Multiplexer 5 Basic function DTC Analysis ECU Information Display	Capacity(628), MINIBUS(90X), RF(634) - HVAC - Heating and ventilation and air conditioning Basic function DTC Analysis ECU Information Display
Capacity(628), LF(634), MINIBUS(90X), RF(634) - MUX6 - Multiplexer 6 Basic function DTC Analysis ECU Information Display	Capacity(628), MINIBUS(90X), RF(634) - MPC - Multifunction camera Basic function DTC Analysis ECU Information Display
Capacity(628), LF(634), MINIBUS(90X), RF(634) - MUX7 - Multiplexer 7 Basic function DTC Analysis ECU Information Display	UGE(405) - ICM - Implement carrier module Basic function DTC Analysis ECU Information Display
Capacity(628), LF(634), MINIBUS(90X), RF(634) - MUX8 - Multiplexer 8 Basic function	UGE(405), UHE(437) - RDK/TPC/TPM - Tire pressure control system Basic function DTC Analysis

ECU Information Display

UGE(405), UHE(437)

- STCU - Special trucks control unit
- Basic function
- DTC Analysis
- ECU Information Display

UGE(405), UHE(437)

- TCM - Transmission control
- Basic function
- DTC Analysis
- ECU Information Display

[Back to Index](#)

MAN

New Model & System added

- TG-A, TG-S, TG-X 16PIN Connector
- EDC
- ECAS
- EBS
- FFR
- Astronic
- Instrument
- ZBR
- Door Module
- Air-Conditioning Control
- Airtronic d2/D4 Eberspacher
- PTM
- VDO KSM

[Back to Index](#)

SCANIA

New Model & System added

- SCANIA 16PIN Connector
- EMS(Engine Management System)
- GMS(Transmission Control System)
- BMS(Brake Management System)
- SMS(Suspension Control System)
- ICL(Instrument Panel)
- APS(Compressed Air Supply)
- CCS(Smart Climate Control System)
- COO(Coordinator)
- VIS(Lighting System)
- BCS(Bus Chassis System)
- TCO(Mileage Recorder)

- LAS(Locking And Alarm System)

[Back to Index](#)

ETC.

User Guide added

- MITSUBISHI Reminder reset

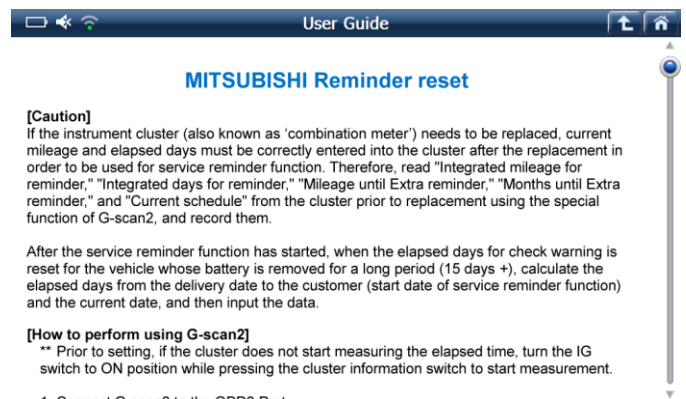

MITSUBISHI Reminder reset

[Caution]
If the instrument cluster (also known as 'combination meter') needs to be replaced, current mileage and elapsed days must be correctly entered into the cluster after the replacement in order to be used for service reminder function. Therefore, read "Integrated mileage for reminder," "Integrated days for reminder," "Mileage until Extra reminder," "Months until Extra reminder," and "Current schedule" from the cluster prior to replacement using the special function of G-scan2, and record them.

After the service reminder function has started, when the elapsed days for check warning is reset for the vehicle whose battery is removed for a long period (15 days +), calculate the elapsed days from the delivery date to the customer (start date of service reminder function) and the current date, and then input the data.

[How to perform using G-scan2]
** Prior to setting, if the cluster does not start measuring the elapsed time, turn the IG switch to ON position while pressing the cluster information switch to start measurement.

1. Connect G-scan2 to the OBD2 Port

Applicable device : G-scan2, G-scanTab

- TOYOTA Part Exchange (MMT Clutch Replacement)

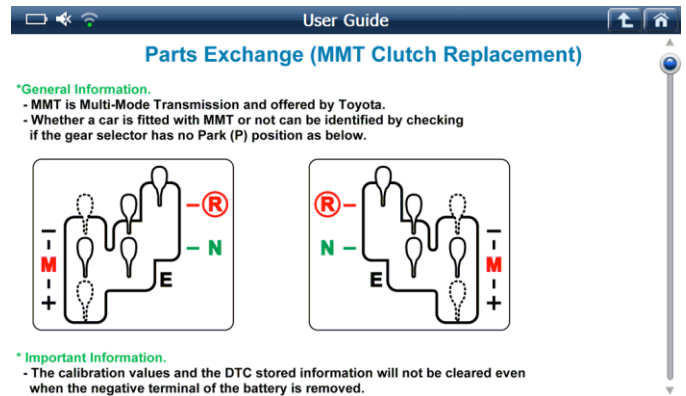

Parts Exchange (MMT Clutch Replacement)

***General Information.**
- MMT is Multi-Mode Transmission and offered by Toyota.
- Whether a car is fitted with MMT or not can be identified by checking if the gear selector has no Park (P) position as below.

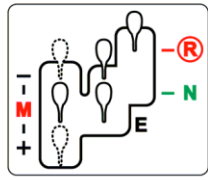
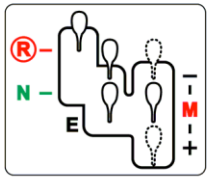
*** Important Information.**
- The calibration values and the DTC stored information will not be cleared even when the negative terminal of the battery is removed.

Applicable device : G-scan2

[Back to Index](#)